

Homesteader



1965





HOMESTEADER

1965

Beatrice Senior High
Beatrice, Nebraska

Volume 37



The Homesteader 1965

Beatrice Senior High
Beatrice, Nebraska
Volume 37

TABLE OF CONTENTS

Prologue	5
Faculty and Administration	7
Seniors	15
Juniors	47
Sophomores	61
Organizations	71
Fine Arts	89
Sports	103
Springs Activities	129

. . . Prologue

In this, the 1965 Homesteader, it is our aim to capture some of the high school spirit displayed by the students during the past season. We hope this book will serve as a living album, recording highlights and events worth remembering.

Our theme, "A Tour of the Homestead," is a tribute to the students and faculty of BHS, who with true pioneering spirit, have set and attained their goals of education. We hope that as you follow the Homestead Tour, as carried out through the division pages, you will follow a tour of the school year 1964-65, as seen in retrospect throughout this book. The sunset picture at the end of the Homestead Trail is an appropriate shot with which to end our volume, for it is symbolic of the end of a year of activity and accomplishment, and for the Class of 1965, the end of a high school career.

The achievements of the past have encouraged the tide of present and future goals. To the students, the educators, and the classes of yesterday, today, and tomorrow, we dedicate this book.



VISITOR CENTER

ADMINISTRATIVE
INFORMATION
EXHIBITS

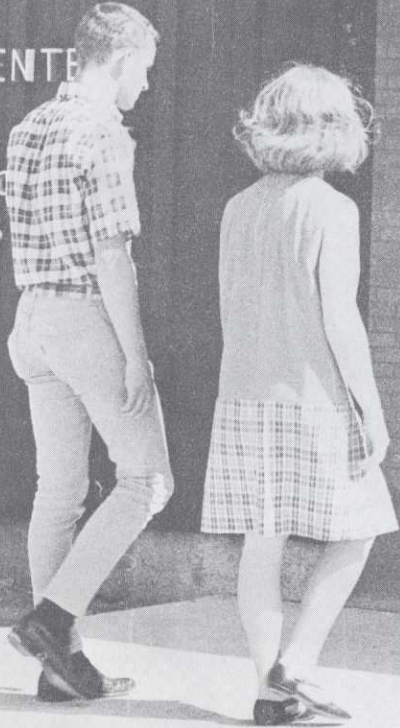

FACULTY *and* **ADMINISTRATION**



DR. PAUL SELL
Superintendent of Schools

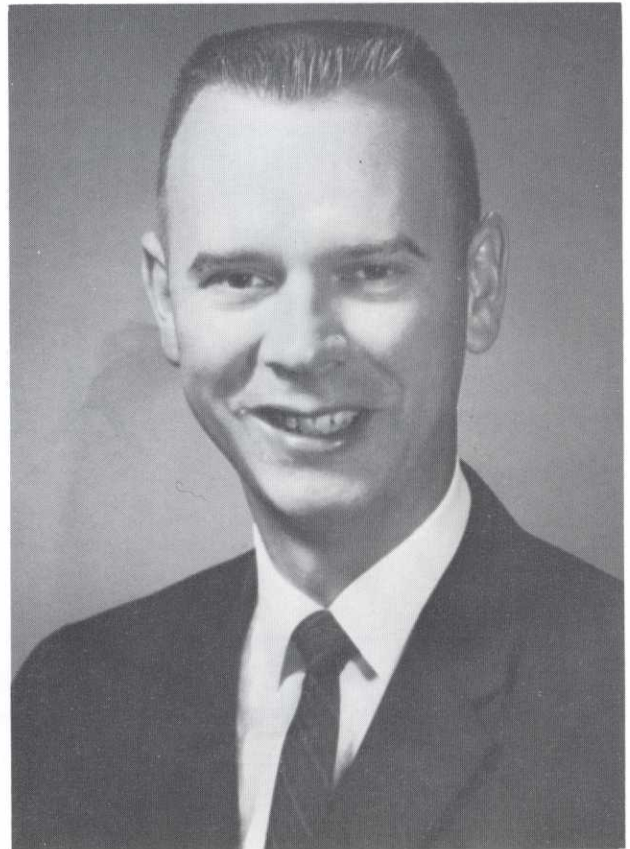

MR. CLIFTON FOSTER
Principal



BOARD OF EDUCATION—George Kilpatrick, Dr. Paul Sell, Bill Weigel, Dr. C. T. Frerichs, Ing Maurstad, Lloyd Wright, Bill Rist, Leonard Whittaker, Keith Roberts, Dr. Edmund Carlson.

Board of Education



Marjorie Glover
Office Secretary



Fern Haldiman
Nurse

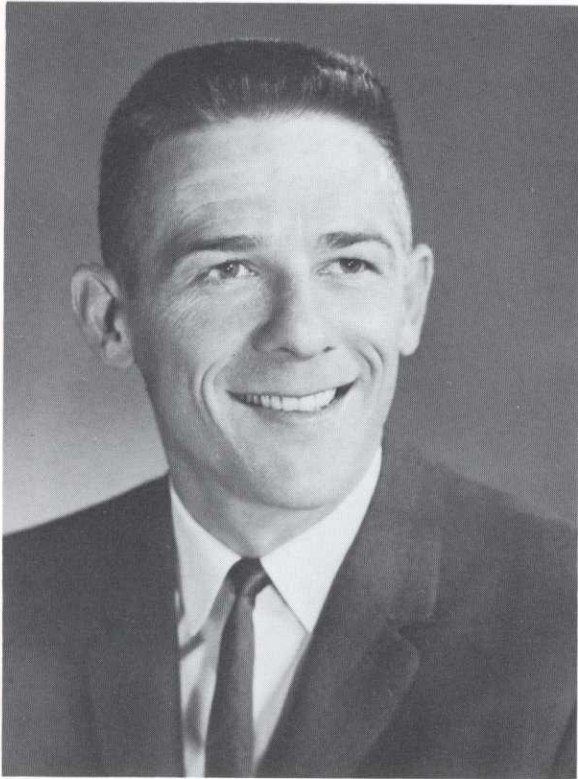

JAMES SORENSEN
Guidance

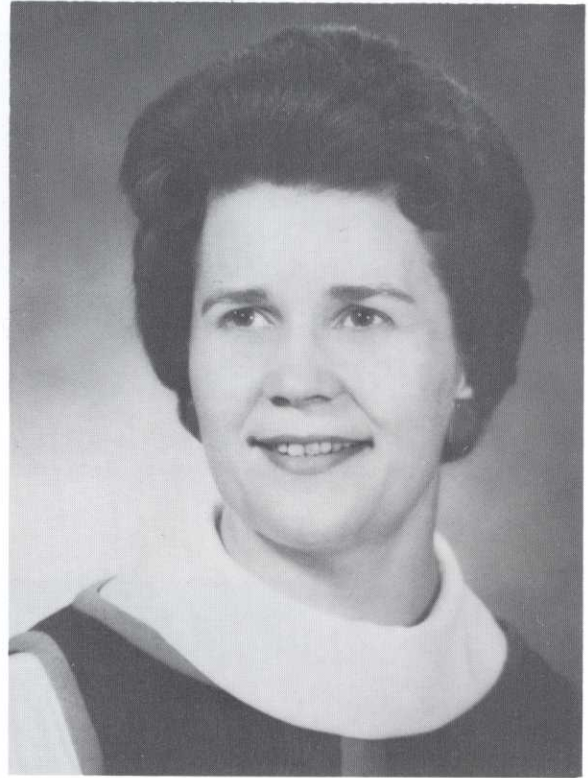

MARJORIE SEDERBERG
Secretary



LEONARD BIRD
Guidance

H. L. BEAL
Commercial

BEN BRUNER
Social Studies

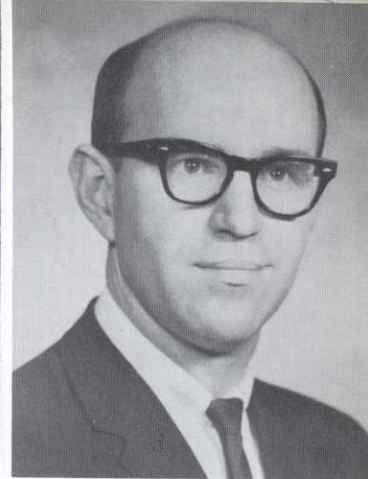

L. A. BURKEL
Band

VICTOR COTTRELL
Modern Problems

PROSPER DUENSING
Modern Problems
American History

MARILYN EPP
Geometry

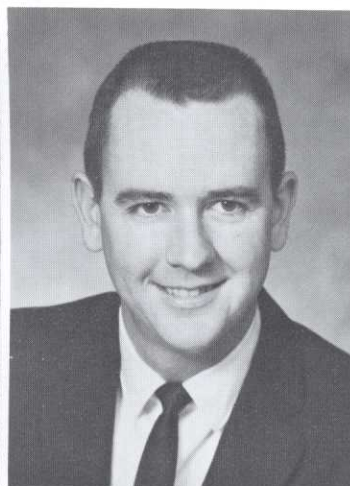
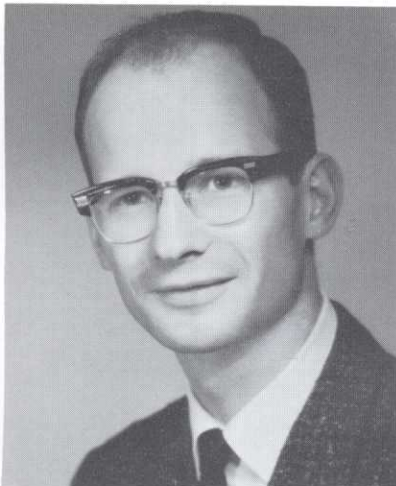

MAURICE GARDNER
Social Studies

DARRELL GENZLINGER
Distributive Education

ELDON GILLESPIE
Gymnastics

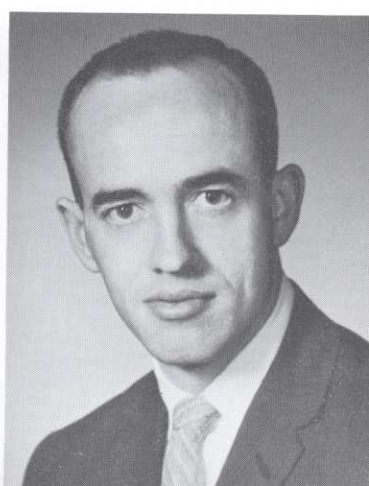



RON GLUCH
Agriculture
Social Studies

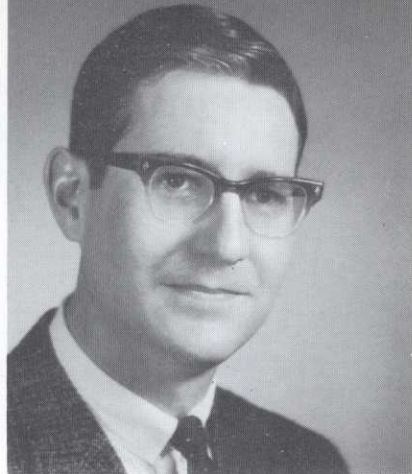

CHARLES GOWENS
Social Studies
Debate



ROBERT GREENHALGH
Physical Science
Geometry



NEVA GROSSHANS
Assistant Librarian



BURNELL GUY
Biology
Physical Education

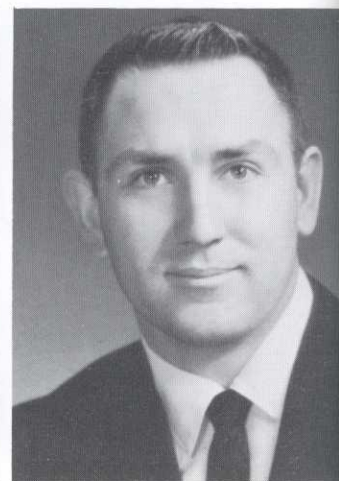

JERRY HEPP
Industrial Arts

GRACELYN HOHN
Latin

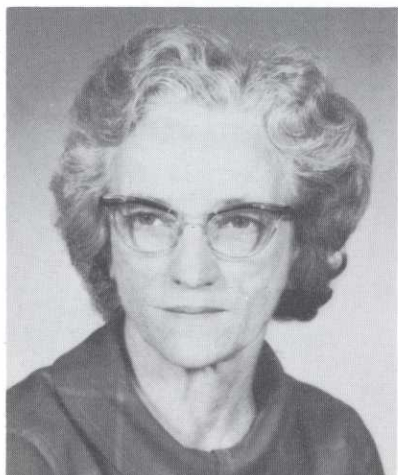

ILA KUHN
Librarian Aid



JANE LEECH
Librarian



LOUISE LEITSCHUCK
Physical Education

JERRY LITTELL
English

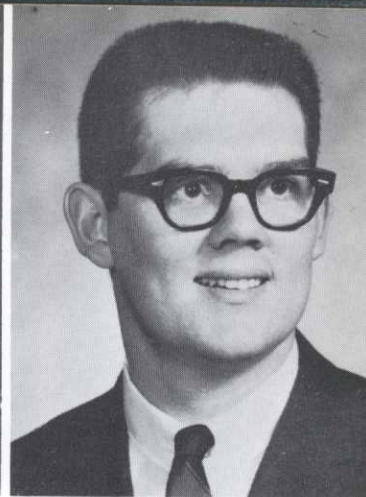
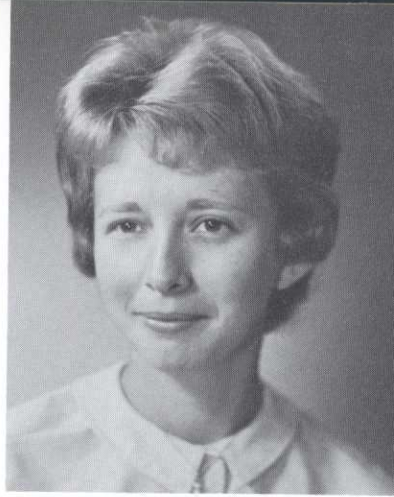

REX LUTZ
Driver's Education

GAILEN McMULLEN
Vocational Machine Shop

GARY NICKELS
Art

SHARON PEACOCK
English and Journalism

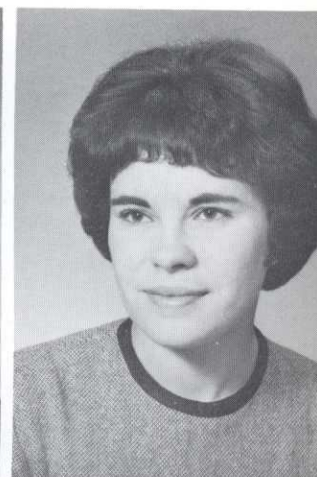
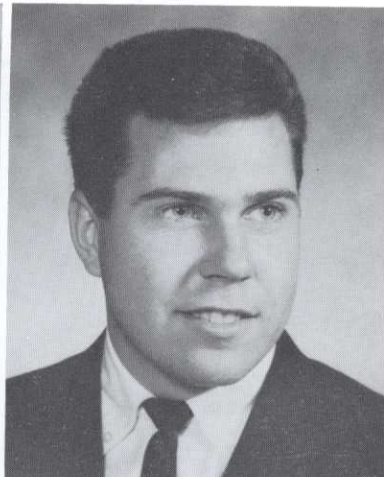

MARY JANE PLUCKNETT
English

LUCILE REILLY
Vocal Music

CECIL RICHMOND
English



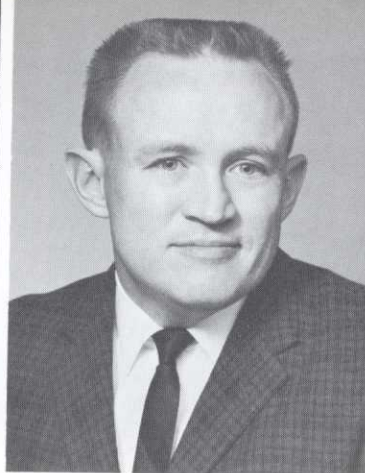

MARIAN RIST
Commercial

ROYAL SAND
Math

WILMA SAWYER
Commercial



ENOCH SHEPHARD
German
Spanish

GRACE SOUTHER
English

CLARENCE STARK
Individual
Instruction

ZELDA STEVENS
English

MAXINE STONE
Orchestra

NEIL TUBBS
Chemistry

JUDITH WOLF
Home Economics





C *LASS of '65*

Class Officers

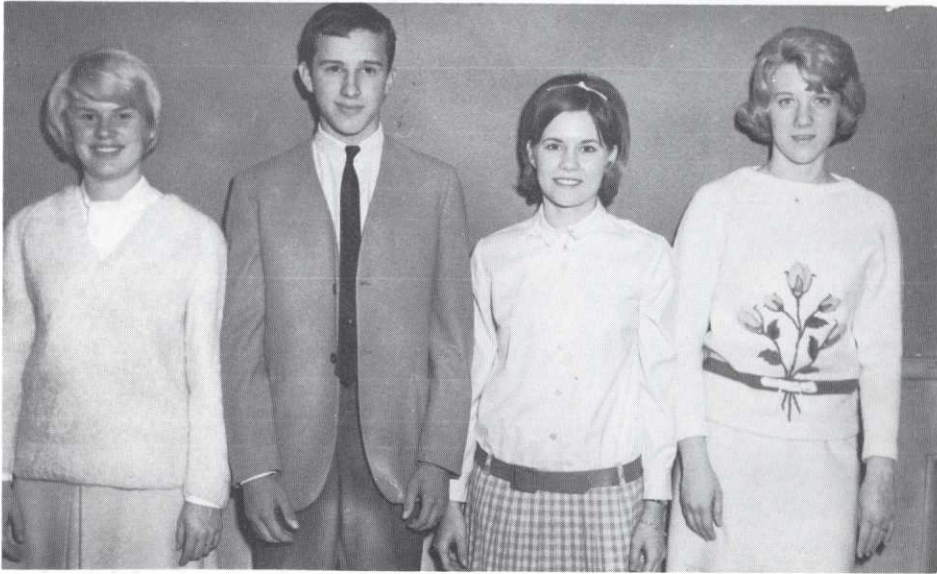

Jeannie Schneider, V. Pres.; Clark Besack, Pres.; Sherri Thompson, Sec.; Linda Wilke, Treas.

Class Sponsors



Seated: Mr. Lutz, Miss Reilly, Mrs. Epp, Miss Souther.
Standing: Mr. Bruner, Mr. Gluch, Mr. Nichols, Mr. Sand, Mr. Cottrell.

LINDA ABRAMS
Distributive Ed. 3.



WILLIAM AINSLEY
Transfer from Miles City, Mon-
tana 3; Hep Club 3.

DAVID AMES
Football 2, 3; B Club 3; Boys'
Glee 1, 2, 3; Play Cast 2;
Librarian 3; Safety Committee
1, 2, 3.



JOYCE ELAINE ANDERSEN
Zip Club 1, 2, 3; Orchestra
1; Homesteader Staff 3; Safety
Committee 3.

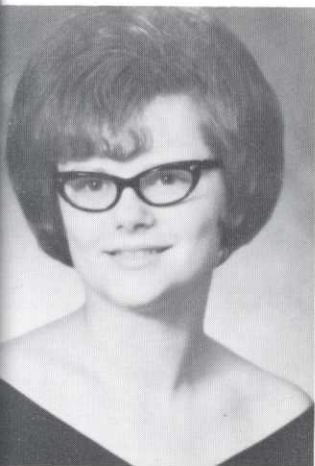

SHARON ANDERSEN
Zip Club 1, 2, 3; Girls' Glee
1; Librarian 2; Distributive Ed.
3.

KENNY ANDERSON
Football 1; Golf 1, 2, 3; B
Club 2, 3; Band 1; Play Cast
3; County Gov't Day 2; Class
Pres. 1; Hep Club 3.

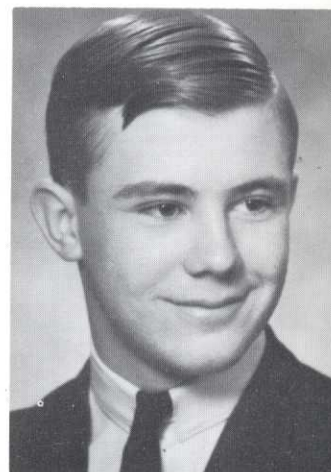

VIRGIL ANDERSON

JOE ARMSTONG
Basketball 1, 2, 3; Football 1,
2, 3; Track 1, 2; Golf 3; B
Club 1, 2, 3; Vice Pres. 3;
Homecoming Escort 3; Choir
1, 2; Scholastic Achievement
Award 1, 2; Boys' State 2;
County Gov't Day 2; Student
Council 3.



DICK BARNARD
BYF 1, 2, 3.

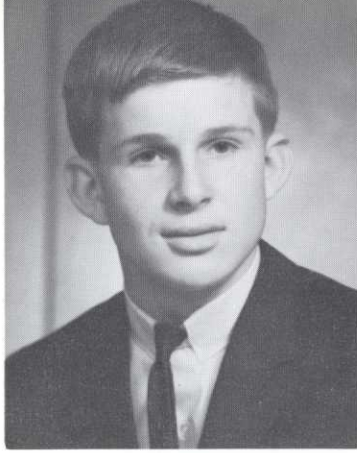

JIM BARTLETT

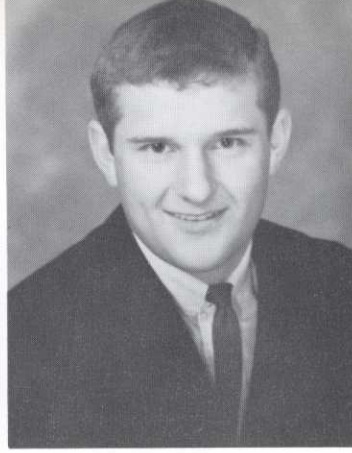

GLENNYS JEAN BAUMAN
Zip Club 1, 2, 3; Choir 3;
Girls' Glee 1, 2; Homesteader
Staff 2, 3.

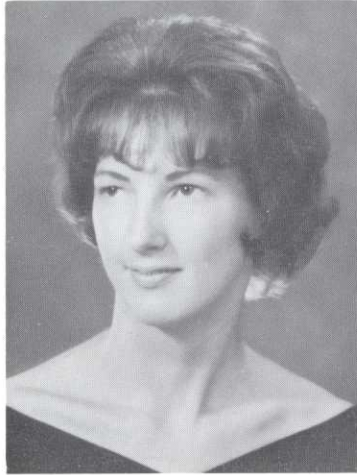

JOYCE BAUMFALK
Zip Club 1, 2, 3; Girls' Glee
1, 2, 3.

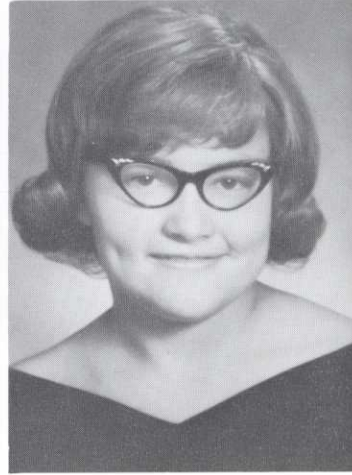

SHARON BERRY

RON BEHRENS
Band 1, 2; Pep Band 1, 2;
Hep Club 3.

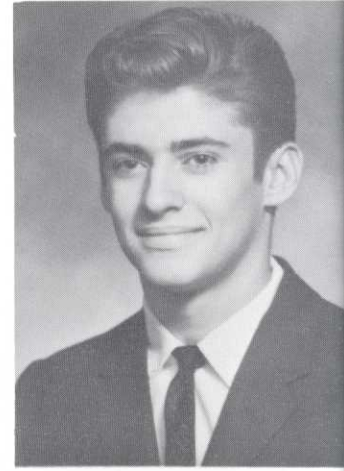

CLARK BESACK
Basketball 1, 2, 3; Track 1,
2, 3; Cross Country 1, 2, 3;
B Club 1, 2, 3; Choir 1, 2, 3;
Boys' Octet 2, 3; Madrigal
3; State Music Clinic 2, 3;
Band 1; Pep Band 1; Play Cast
2; NFL 1, 2, 3, Vice Pres. 2,
3; Boys' State 2; Class Pres.
2, 3; Key Club 1, 2, 3; Pres.
3; Governor's Youth Conference
3.

LINDA L. BETTEN
Zip Club 1, 2, 3; Girls' Glee 1.



SHIRLEY BILLINGS
Zip Club 3.

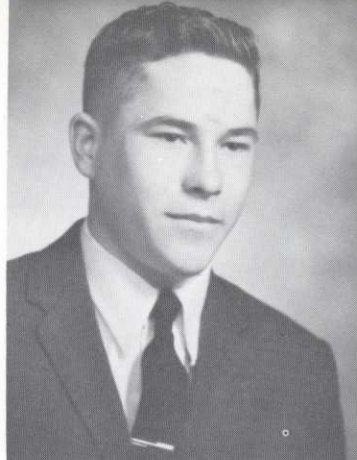

MICHAEL BISHOP

GORDON BITTING

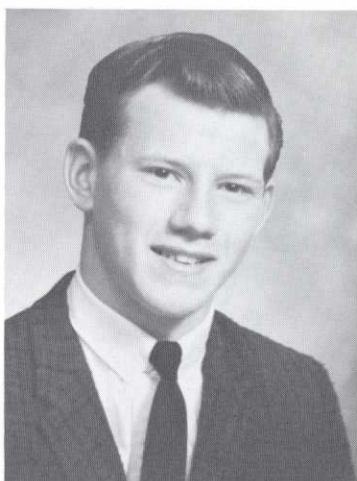
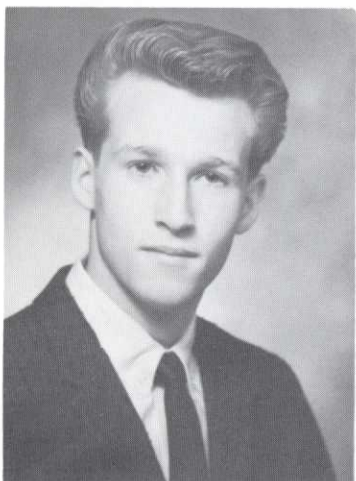

JON BOMER

Basketball 1; Football 1, 2;
Gymnastics 1, 2, 3; Golf 1, 2
3; B Club 1, 2, 3.

CATHERINE RAE BROTT

Zip Club 1, 2, 3; Choir 1, 2;
Speech and Drama 2; Office
Ass't 2; Distributive Ed. 3;
Science Club 2.

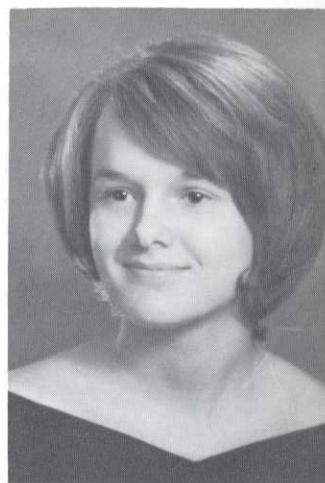

MARGARET BROWN

Zip Club 1, 2, 3; Vice Pres.
2; Choir 2, 3; Tirple Trio 2, 3;
State Music Clinic 3; Golf 1, 2;
Homesteader Board 2, 3; NFL
3; Scholastic Achievement
Award 1, 2; Regents Winner
3; National Merit Semi-finalist
3; Girls' State 2; County Gov't
Day 2; Class Vice Pres. 1; Stu-
dent Council 1, 2, 3; Gover-
nor's Youth Conference 3.



PATRICIA BUCHMEIER

Band 1, 2, 3.



KAREN KAY BUSS

Zip Club 1, 2, 3; Girls' Glee 3; Homesteader Staff 2, 3.

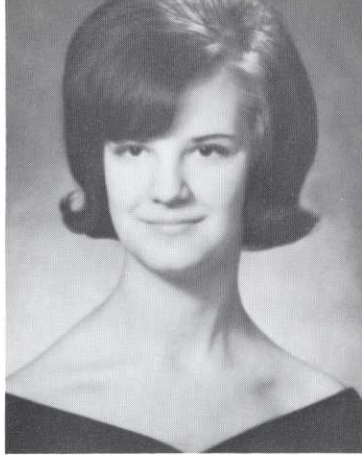

CATHRYN M. CACEK

Zip Club 1, 2, 3; Play Cast 2; Homesteader Staff 1; Scholastic Achievement Award 1; Student Council 2; Librarian 2.

NANCY REBECCA CAREL

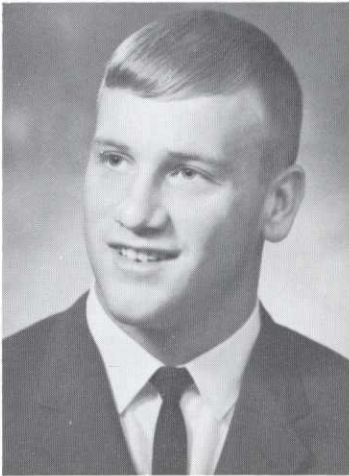
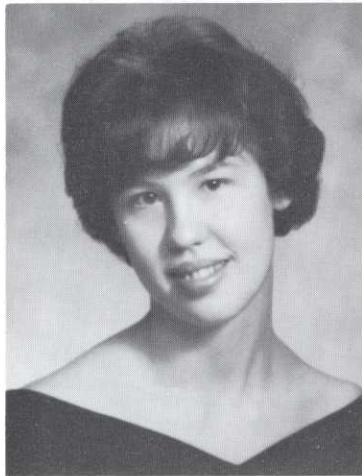

LARRY CARLSON

Football 1, 2, 3; Basketball 1, 2, 3; Track 1, 2, 3; B Club 1, 2, 3; Homecoming Escort 3.



MAX E. CARMICHAEL

Football 1, 3; Track 1, 2, 3; B Club 1, 2, 3, Secretary 3; Scholastic Achievement Award 1; Student Council 1, 2, 3, Treas. 2. Choir 3.

KEITH CARSTENS

Boys' Glee 1.

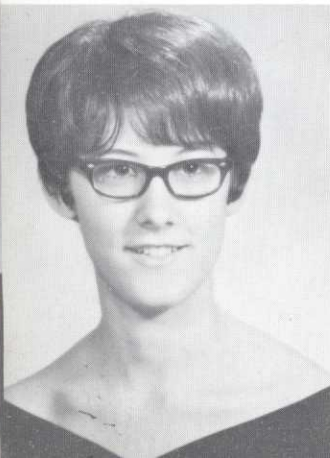
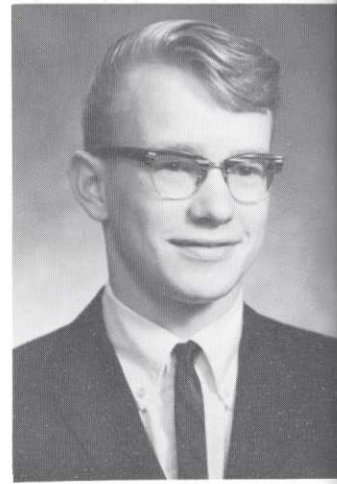

VICKI LYNN CASS

Zip Club 1, 2, 3; Choir 2, 3; Girls' Glee 1; Pioneer Staff, Editor 3; Homesteader Staff 1, 2, 3; Homesteader Board 2, 3; Scholastic Achievement Award 1, 2; Regents Alternate 3; Girls' State 2; County Gov't Day 2.

CAROLYN CHRISTOPHER

Zip Club 1, 2, 3, Secretary 3; Golf 2, 3; Oral Interpretation of Drama 3; Play Cast 2; Pioneer Staff 2, Editor 2; Homesteader Staff 1; Homesteader Board 2, 3; Scholastic Achievement Award 2; Student Council 2; Nurse Ass't 3; Conference on Human Science 2.



ALAN PAUL CLAASSEN

Gymnastics 1, 2, 3; B Club 2, 3; Student Council 1; BYF 1.

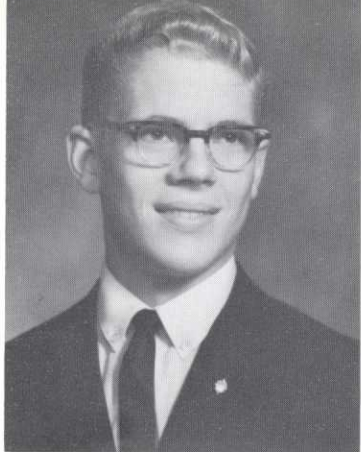

BARBARA ANNETTE CLAASSEN

Zip Club 1, 2, 3; Choir 1, 2, 3; Girls' Glee 1; Triple Trio 2, 3; Madrigal 3; Homesteader Staff 3; Homesteader Board 2; Scholastic Achievement Award 1, 2; Nurse Ass't. 3.

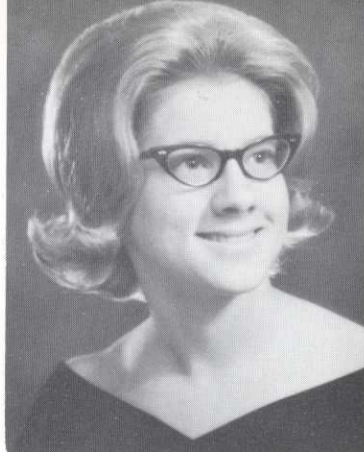

JANET MARIE CLAASSEN

Zip Club 1, 2, 3; Homescoming Attendent 3; Choir 1, 2, 3; Madrigal 1, 2, 3; Reserve Cheerleader 1; Varsity Cheerleader 2, 3.

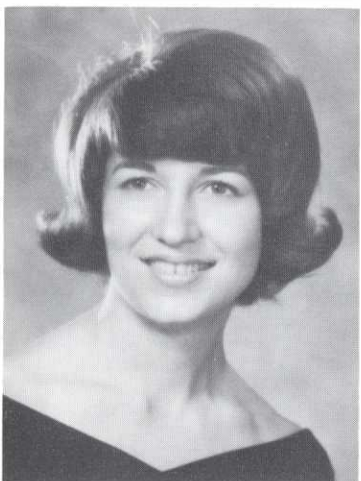

MARGARETE ANN CLAASSEN

Choir 2, 3; Girls' Glee 1.

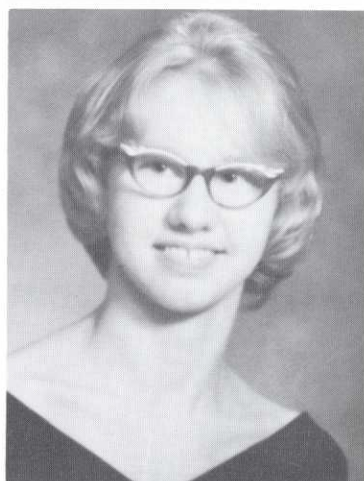

LINDA CLIFFORD

Golf 2, 3; Zip Club 1, 2, 3.

TOM COMER

Transfer from St. Joseph High School 2.

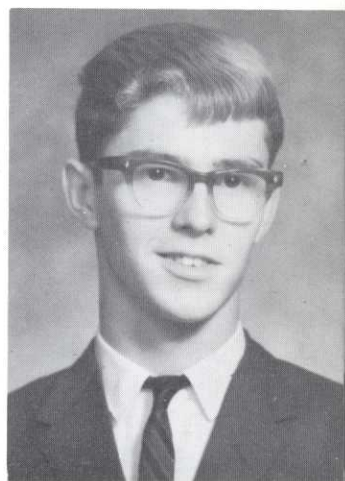

NANCY J. COPE

Zip Club 3; Transfer from Chicago, Ill. 3.

GERALD COREY

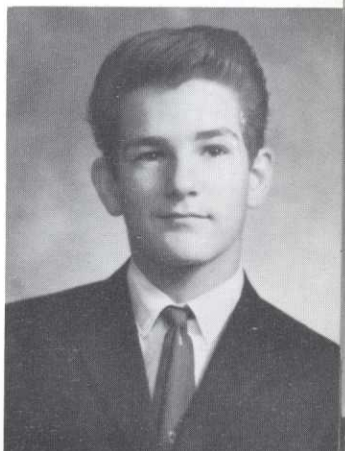

MIKE CRIPE

Dist. Ed. 3, Pres. 3; Transfer from Crete, Nebr. 2.

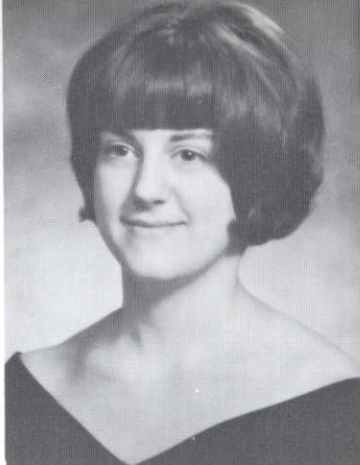

DIAN DAHMS

Zip Club 1, 2, 3; Band 1, 2, 3; Pep Band 1; Science Club 1.

JANICE MARIE DELABAR

Zip Club 2, 3; Dist. Ed. 3, Vice-Pres. 3.



DIANE DOUTHIT

Zip Club 1, 2, 3; Band 1, 2, 3; Orchestra 1, 2, 3; Scholastic Achievement 2, Regent's Alternate 3; Librarian Ass't. 1.



JOYCE E. DRAGOO

Girls' Glee 2; Oral Interpretation of Drama 1; Homesteader Staff 3.



DIANE S. DUITSMAN

Zip Club 1, 2, 3, Treas. 3; Choir 1; Oral Interpretation of Drama 3; Homesteader Staff 1, 2, 3.

MARGARET DUNLAP

Golf 2, 3; Zip Club 1, 2, 3; Choir 1, 2, 3; Triple Trio 2, 3; Oral Interpretation of Drama 3; Homesteader Staff 2, 3; Librarian Ass't. 3.



EAN E. EDEN
Basketball 1, 2, 3; Football
1; Gymnastics 3.

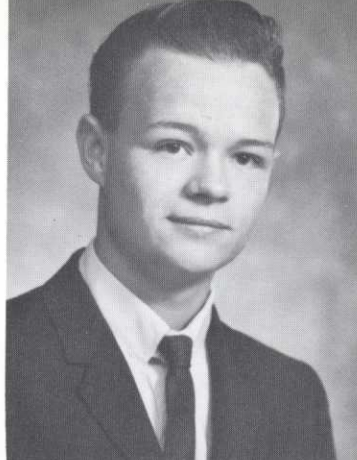

DARREL E. EDWARDS
Oral Interpretation of Drama
2, 3; Play Cast 2.

DOUGLAS EHRlich
Football 1, 3; B Club 3; NFL
1, 2, 3; Scholastic Achieve-
ment Award 1, 2; Regents
Alternate 3; Student Council
1, 2, 3, Vice-Pres. 2, Pres. 3;
Key Club 1, 2, 3, Vice-Pres. 3.

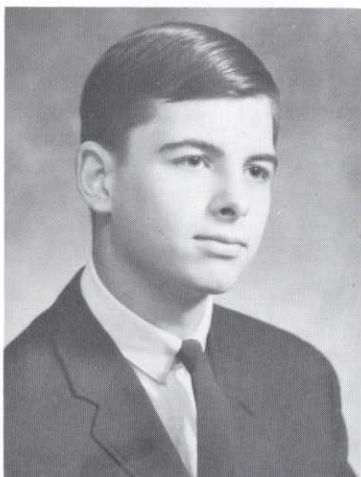

JAMES ELLISON

RAY E. ELWOOD, JR.
Football 1, 2; Gymnastics 2;
B Club 2, 3; Homecoming
Escort 3; Pioneer Staff 3;
Hep Club 3.

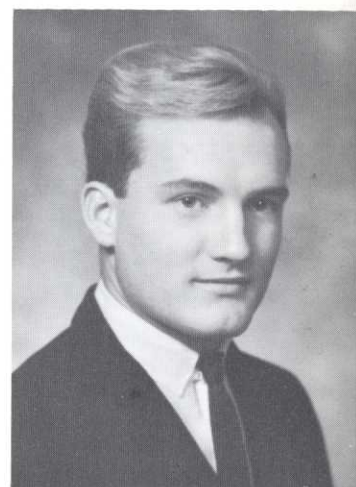

MARGRETA ENGLER
Zip Club 1, 2, 3; Choir 2;
Girls' Glee 1; Dist Ed. 3;
Safety Committee 1.



DAVE FISSER
Choir 2; Boys' Glee 1; BYF
2, 3, Pres. 3



GARY FITZGERALD

Gymnastics, 1, 2, 3; B Club
3; Pioneer Staff 2, 3.

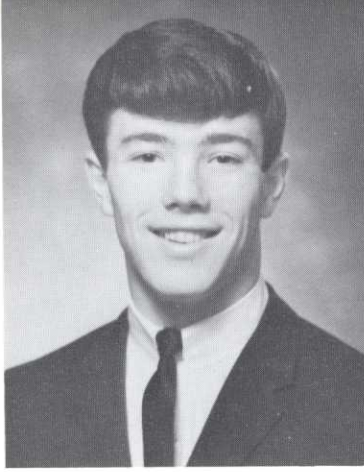

TOM FORSTROM



CAROLYN FRERICHS

Zip Club 1, 2, 3; Band 1;
Orchestra 1; Homesteader Staff
3.

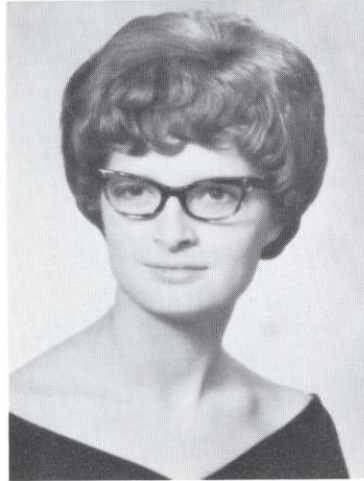

ROBERT FRIESEN

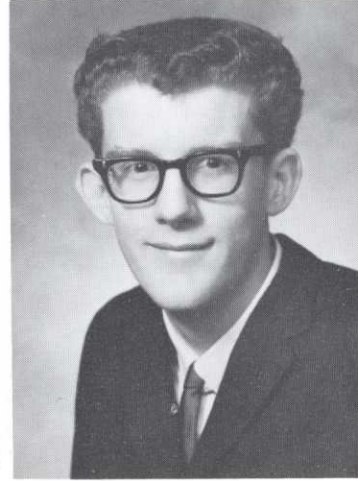

ROGER DAVID GARTON

Librarian Assistant 3; Beatrice
Young Farmers 2, 3.

KAREN E. GOBLE

Golf 2, 3; Zip Club 1, 2, 3;
Homecoming Attendant 3; Choir
1, 2, 3; Oral Interpretation of
Drama 3; Reserve Cheerleader
1; Varsity Cheerleader 3.

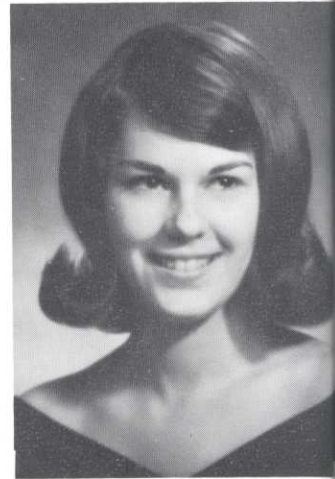

LARRY R. GOODENOUGH

Basketball 1, 2, 3; Football 1,
2, 3; Track 1, 2, 3; B Club
1, 2, 3; Choir 2; Play Cast 1;
Librarian Assistant 1; Office
Assistant 3.

HARVEY GOOSSEN

Track 1, 2, 3; Gymnastics 2, 3.

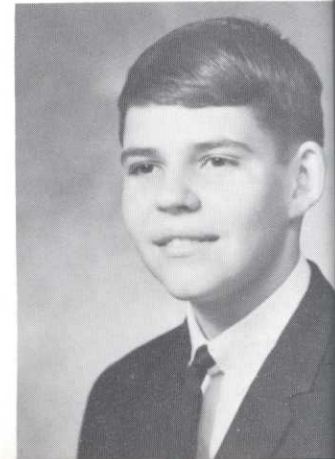

DAYLON GRONEWOLD

Choir 3; Boys' Glee 1; Boys' Octet 3; Beatrice Young Farmers 1, 2, 3, Vice President 3.

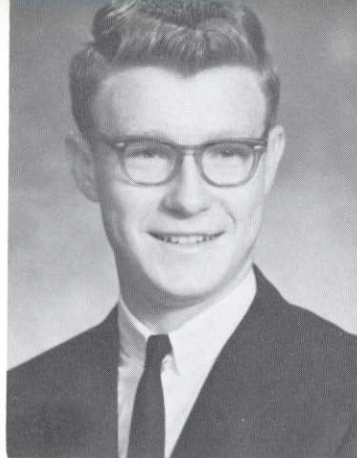

JERRY HALL

Cross Country 1, 3; Band 1, 2, 3; Pep Band 1, 2, 3; Key Club 1, 2, 3.

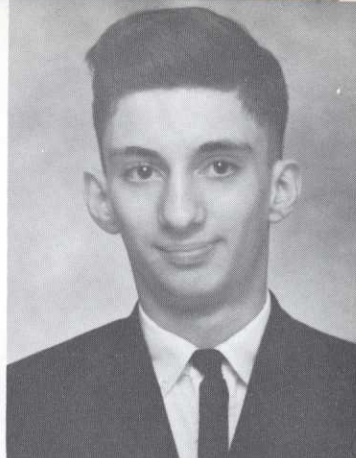

STEPHANIE S. HALL

Zip Club 1, 2, 3; Pioneer Staff 3; Scholastic Achievement 1; Safety Committee 1, 2.

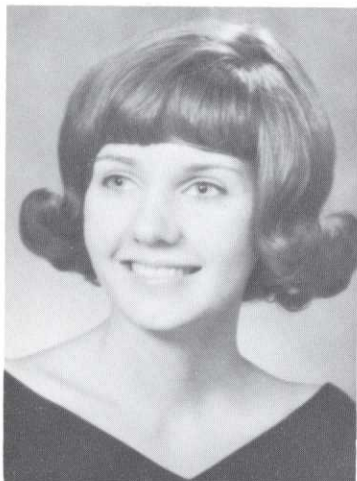

BEVERLY HANSHAW HAWKINS

Zip Club 1, 2, 3; Girls' Glee 1; Nurse Ass't. 1; Dist. Ed. 3.

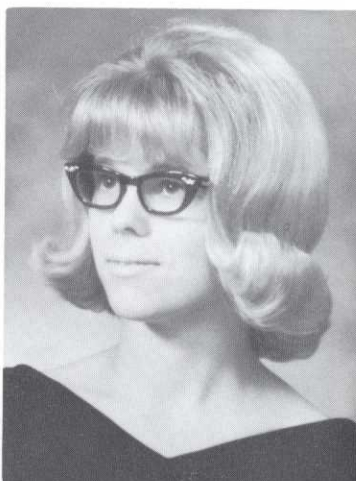

ARDITH HARMS

Zip Club 1, 2, 3; Choir 3; Girls' Glee 1, 2; Homesteader Staff 3; Librarian Ass't. 3.

GLENDA L. HARPER

Transfer from Rock Springs, Wyoming 3.

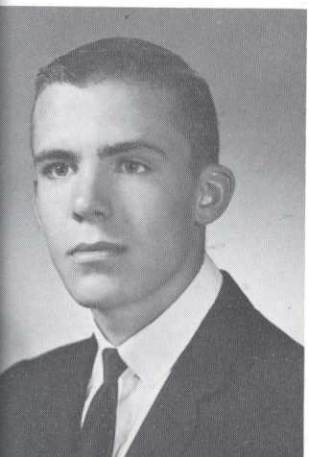
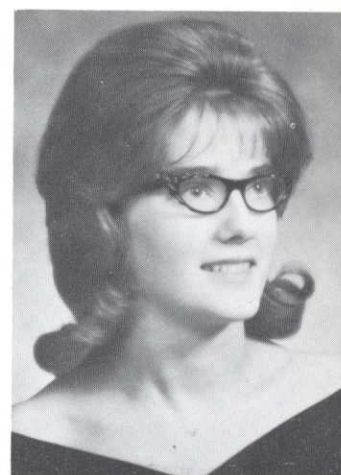

JIM HARRIS

Track 3; Hep Club 3; Transfer from Dumas, Texas 3.

LONNIE HAWKINS

Librarian Ass't. 3; Dist. Ed. 3; Key Club 3; Beatrice Young Farmers 2, 3.



JERRY HIETBRINK

Football 1, 2, 3; Band 1, 2, 3; Pep Band 1, 2, 3; Scholastic Achievement 1.



GARY HIGGINS



BRIAN HINEL

Track 1, 2; Cross Country 1; NFL 3; Key Club 1; Science Club 1.

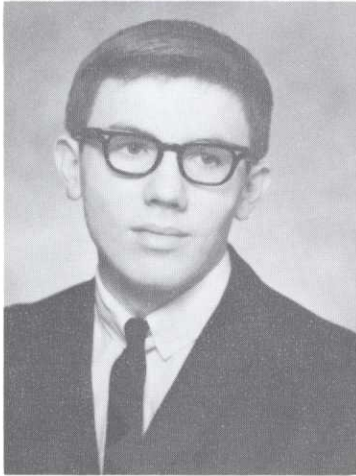

EUGENE HOFELING

Gymnastics 1; Science Club 3.



DOUG HOLTMEIER

Boys' Glee 1, 2; Key Club 1, 2, 3.



DENNIS M. HUBBARD

Football 1; Track 1, 2; Cross Country 2, 3; Golf 3; Boys' Glee 1, 2, 3; Pioneer Staff 2, 3.

CONNIE HULS

Golf 2, 3; Zip Club 1, 2, 3.



ENNIS HUNT
Golf 1, 2, 3; Choir 1, 2, 3.

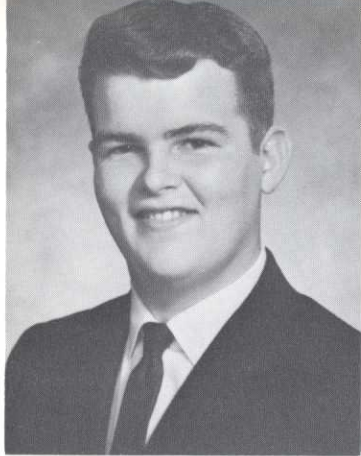

LARRY JACKSON
Track 2; Choir 3; Boys' Glee
2, 3.

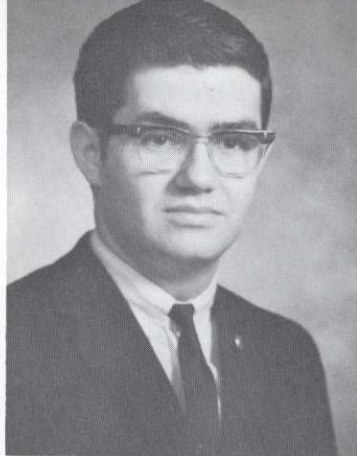

UTH LORENE JANTZEN
Zip Club 1, 2, 3; Girls' Glee 1;
Homesteader Staff 2, 3; Nurse
Ass't. 3. Choir 3

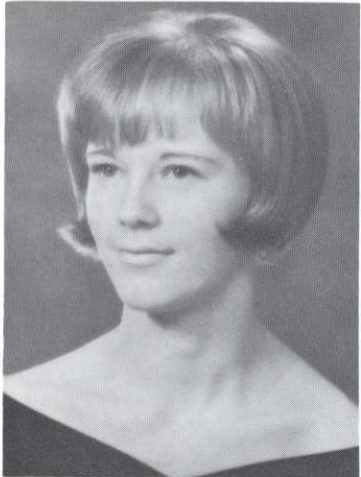

WARREN JANTZEN
BYF 2.

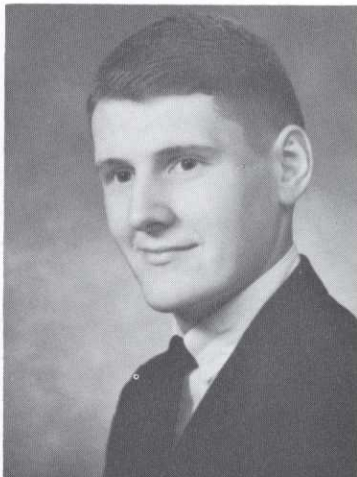

CYNTHIA JENKS
Zip Club 1, 2, 3, Pres. 3;
Choir 1, 2, 3; Homesteader
Staff 1; Homesteader Board
3; Scholastic Achievement A-
ward 1, 2; Class Secretary 2;
DAR Good Citizenship Award
3.

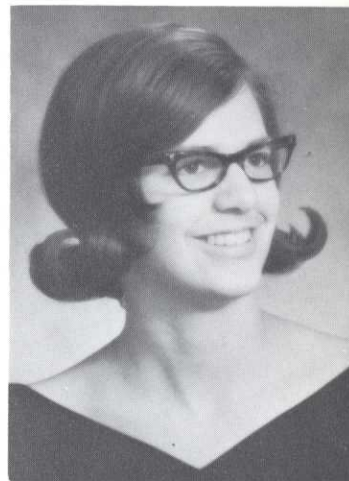

ROBERT K. JOHNSON
Track 1; Cross Country 3; Li-
brarian Ass't. 1.



DARWIN JONES



JOHN JONES

Football 1; Track 1; Gymnas-
tics 1, 2, 3; B Club 1.

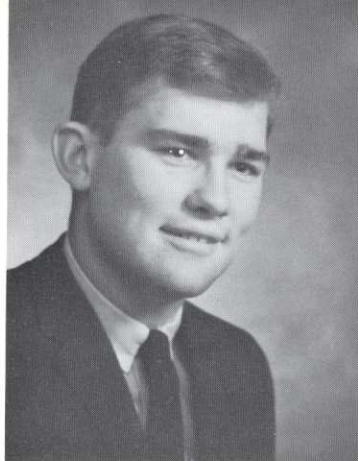

SHERYL JONES

Golf 2; Zip Club 1, 2, 3; Band
1, 2, 3; Orchestra 1, 3; Stu-
dent Council 2.

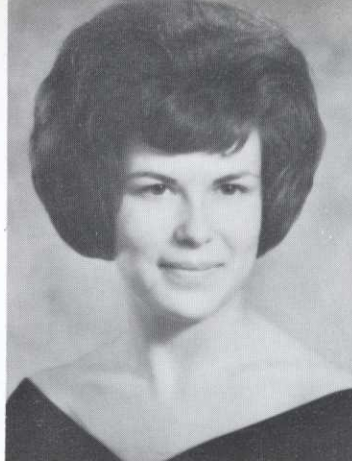

PATTI JORDAN

Zip Club 3; Transfer from
Houston, Texas 3.

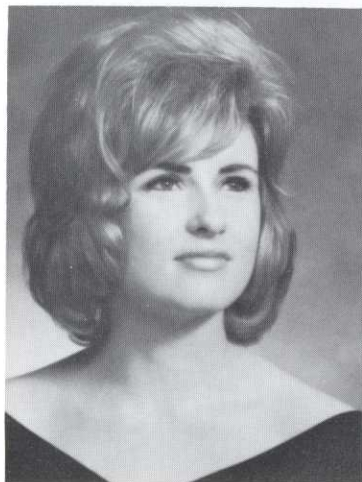

DALE JURGENS

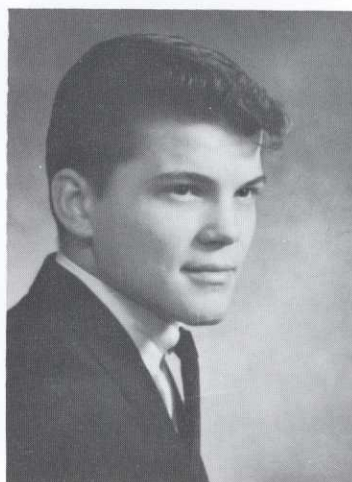

TOM JURGENS

JUDITH ANNE JUSTIS

Golf 1, 2; Zip Club 1, 2, 3;
Choir 1, 3; Homesteader Board
3; Regents Alternate 3; Stu-
dent Council 1.

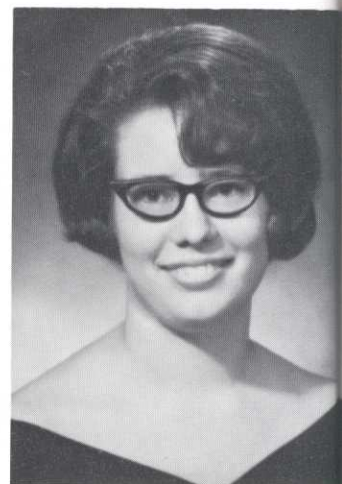

GLORIA JEAN KECHELY

Zip Club 1, 2, 3; Pioneer Staff
3; NFL 1, 2, 3; Play Cast 1.

STEVEN KETELSEN

Band 1, 2, 3; Pep Band 1, 2,
3; Orchestra 2, 3; Scholastic
Achievement Award 1; Regents'
Alternate 3; Science Club 1,
2, 3.

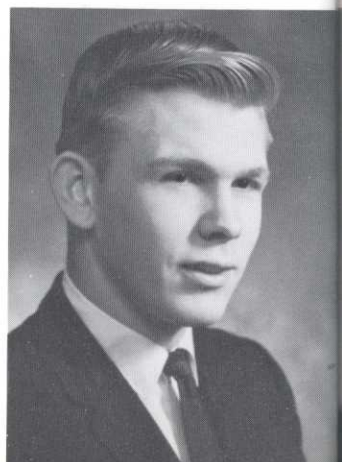

IRMA KLOOZ

Zip Club 1, 2, 3; Girls' Glee 1; Pioneer Staff 3; Homesteader Staff 3; Class Sec. 1; Class Treas. 2; Student Council 1, 2.

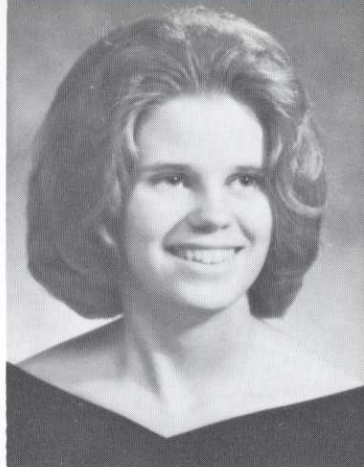
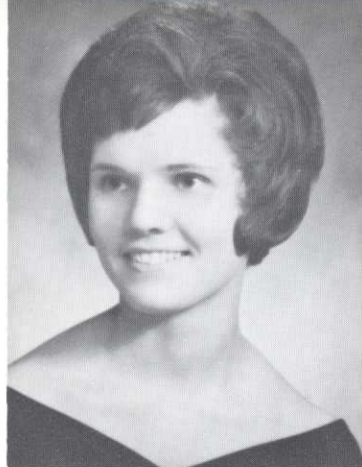

BEVERLY KUBIC

Girls' Glee 2.

DAVE LAMPE

Band 1, 2, 3; Pep Band 1, 2, 3.

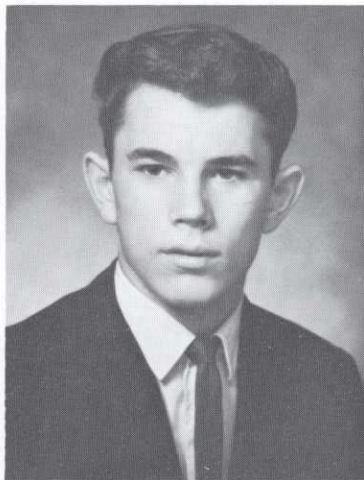
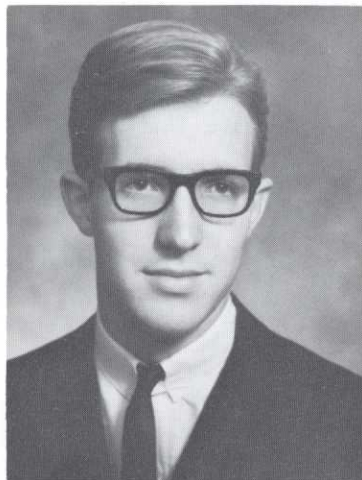

WENDELL LANE

Football 1; Gymnastics 1, 2, 3; B Club 2, 3; BYF 2, 3.

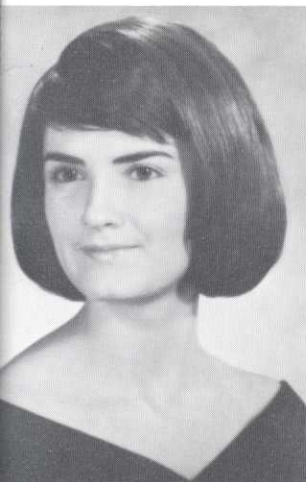

NANCY LAWLER

Golf 2, 3; Zip Club 1, 2, 3; Choir 1, 2, 3; Triple Trio 3; Oral Interpretation of Drama 3; NFL 1, 2, 3, Historian 2, Secretary 3; Class Treas. 1; Student Council 3.

CHERIE COX LEACH

Zip Club 1, Vice-Pres. 2; Homesteader Staff 2; Student Council 2; Safety Committee 2; Reserve Cheerleader 1.

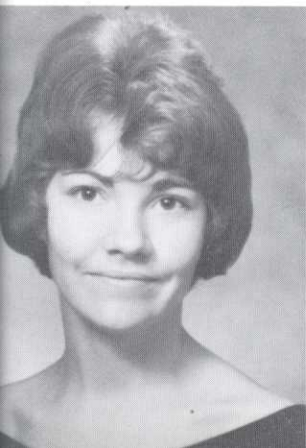
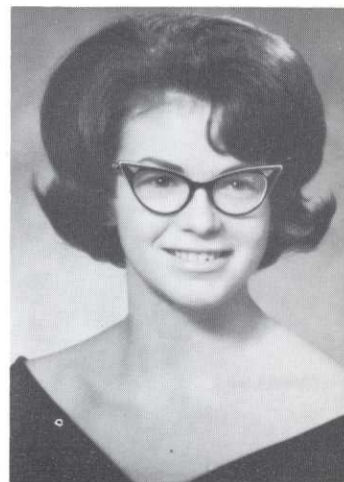

DIANA LIENEMAN

Zip Club 1, 2, 3; Girls' Glee 1; Homesteader Staff 3; Scholastic Achievement Award 1.

LINDA LIENEMANN

Zip Club 1, 2, 3; Girls' Glee 1.

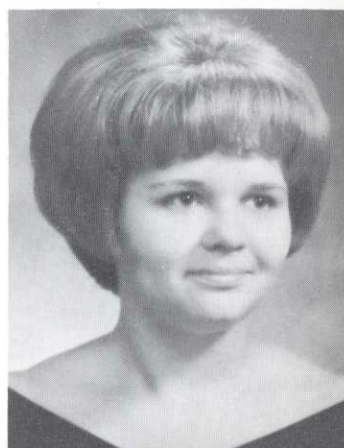

JIM McPHERON

Track 1; Choir 2; Librarian Ass't. 2.

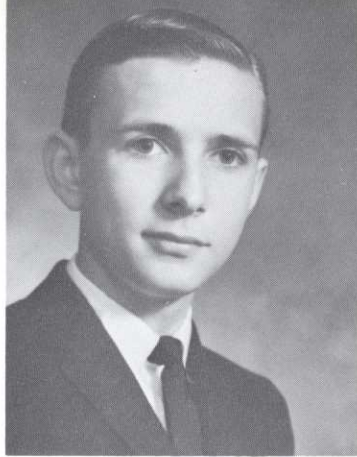

MARTHA MARSHALL

Zip Club 1, 2, 3; Scholastic Achievement Award 1, 2; Regents Alternate 3; Science Club 1.

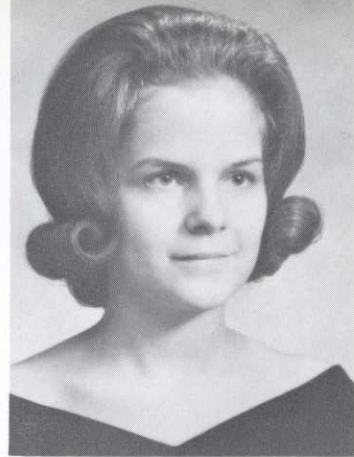

PAMELA ANN MARTIN

Zip Club 1, 2, 3; Choir 1, 2, 3; Madrigal 3; Play Cast 1, 2, 3; Pioneer Staff 3; Homesteader Staff 1; Homesteader Board 3; Librarian Ass't. 1.



DENNY MARTZ

Football 1, 2, 3; Track 1, 2, 3; Homecoming Escort 3; Hep Club 3, B Club 1, 2, 3.

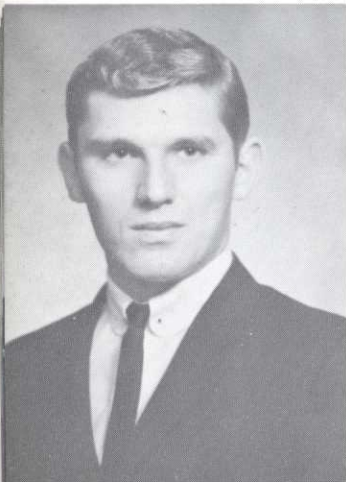
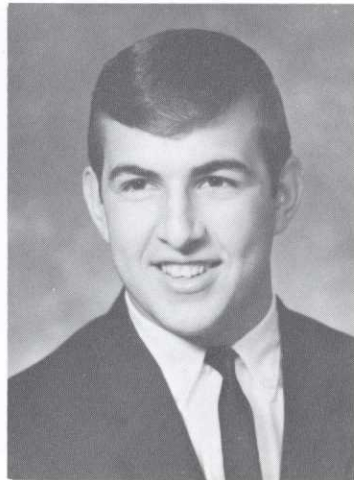

WILLIAM R. MATHIAS

Basketball 1; Football 1, 2, 3; Gymnastics 1; B Club 2, 3; County Gov't. Day 2; BYF 3.



SANDY MAYHEW

Zip Club 1, 2, 3; Choir 2, 3; Triple Trio 3; Band 1, 2; Pep Band 1, 2; Orchestra 1, 2; Oral Interpretation of Drama 3; Pioneer Staff 3; County Gov't. Day 2; Nurse Ass't. 3.

DARLENE MEES

Distributive Ed. 3.



ONNIE MEINTS

Zip Club 1, 2, 3; Girls' Glee
1; Homesteader Staff 3; N.
F. L. 1, 2, 3; Librarian Ass't.
1, 2, 3; Dist. Ed. 3.

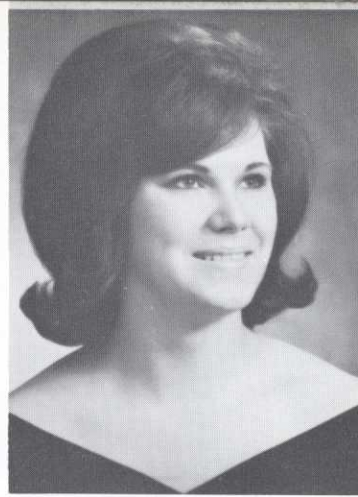
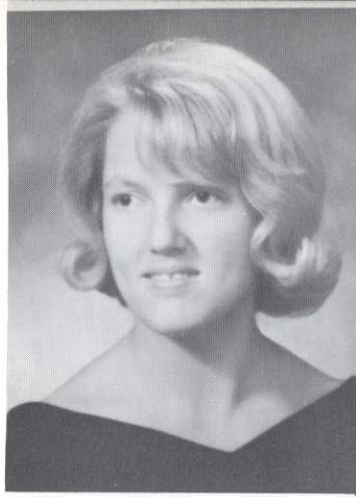

CHRISTY MELBY

Zip Club 2, 3; Transfer from
Soldier, Iowa 2.

BERYL MEYER

Zip Club 1, 2, 3; Choir 3;
Girls' Glee 2; Homesteader
Staff 3.



CARY MITCHELL

Football 1, 2; Track 1; Band
1, 2, 3.

CONNIE MITCHELL

Zip Club 1, 2, 3; Homesteader
Staff 3.

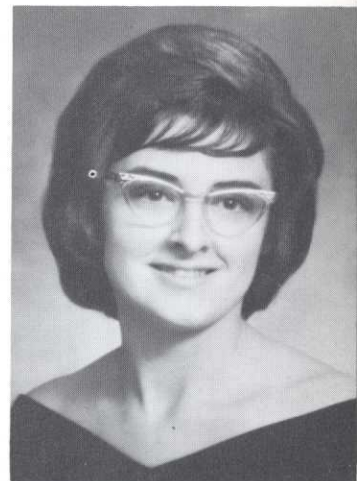

FRED MITTAN

Track 1; Boys' Glee 2.

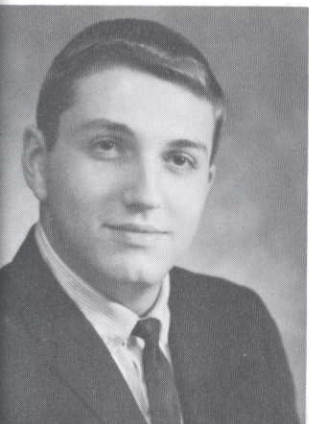

VIRGINIA MORTON

Zip Club 1, 2, 3; Choir 1, 2
3; Triple Trio 1, 2, 3; State
Music Clinic 3; Homesteader
Staff 1, 2, 3; Librarian Ass't.
2.

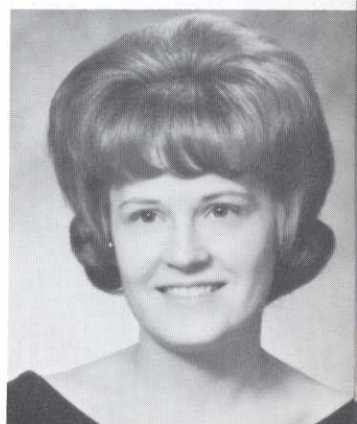

GEORGE MULLER
BYF 2, 3.

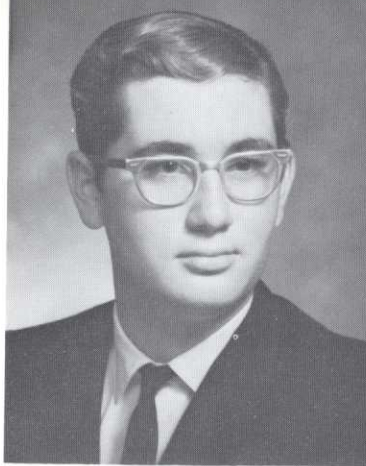

ED NEAL
Football 2; BYF 3.

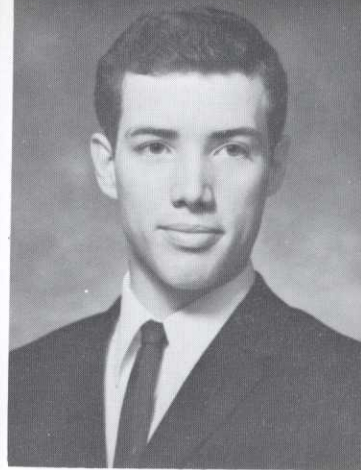

GARY LEE NICHOLSON

Basketball 1, 2, 3; Football
1, 2, 3; B Club 1, 2, 3; Choir
1, 2, 3.

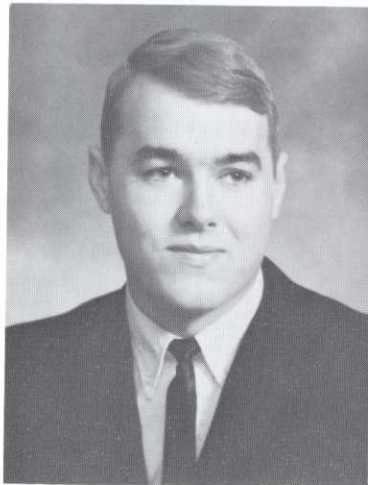

JOYCE E. NICHOLSON

Zip Club 1, 2; Librarian Ass't.,
Dist. Ed. 2, 3.

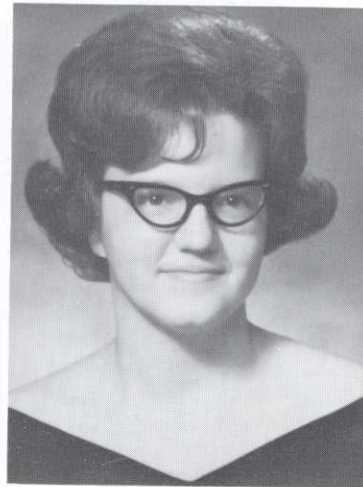

ROB NYDEGGER

Play Cast 2; Homesteader
Staff 2, 3; Science Club 3,
Sec. 3; Transfer from Lincoln,
Nebr. 1.

ARDIS M. OBERING

Zip Club 1, 2, 3; Choir 2.

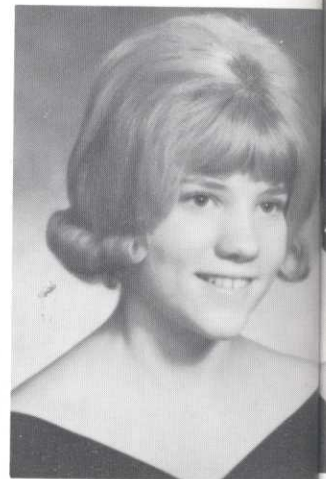

CHARLES R. ODEN

RAMON OELTJEN

Gymnastics 1, 2, 3; Oral Inter-
pretation of Drama 3.

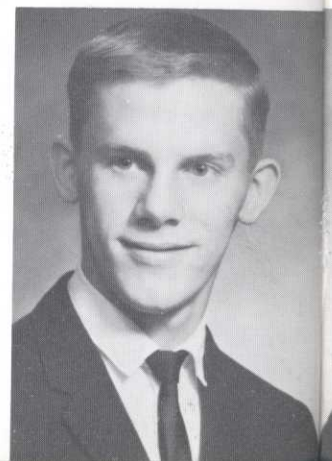

MARGENE OLTMAN
Zip Club 2, 3; Librarian Ass't.
2.

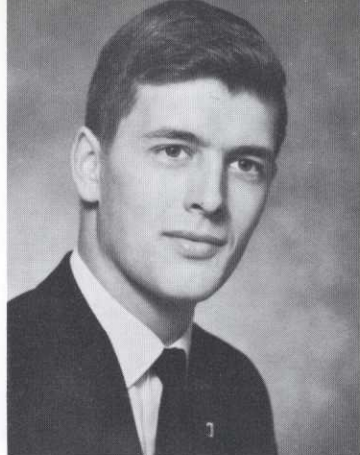
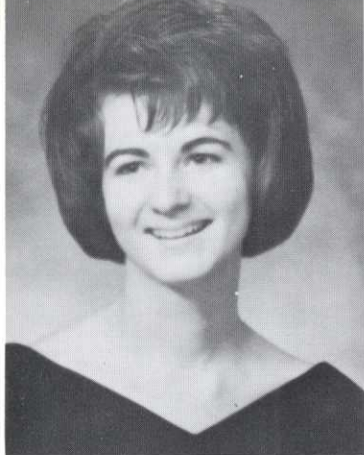

H. LESTER PARDE
Choir 3; Boys' Glee 2; Play
Cast 2, 3; Librarian Ass't. 1;
BYF 2, 3.

DONALD PARKS
Science Club 1; Transfer stu-
dent from Haywood, California.

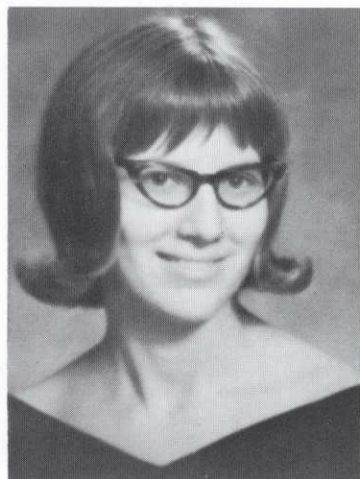
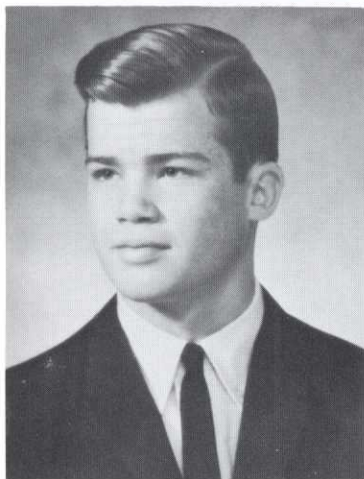

DONNA PENNER
Zip Club 1, 2, 3; Choir 3;
Girls' Glee 1; Homesteader
Staff 1, 3.



JUDITH PENNER
Zip Club 1, 2, 3; Choir 2, 3;
Girls' Glee 1; County Gov't.
Day 2.

MILBERT PENNER
Choir 2; Boys' Octet 2, 3;
Madrigal 2; Band 1, 2, 3; Pep
Band 1; Orchestra 2; Stu-
dent Council 1, 3.

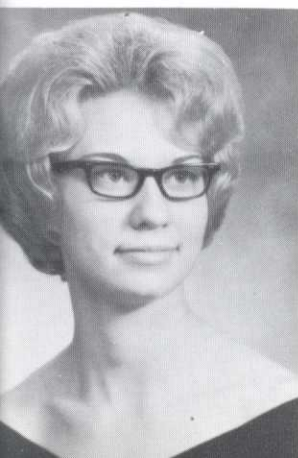

VERA PENNER
Zip Club 1, 2, 3; Choir 2, 3;
Girls' Glee 1; Madrigal 1, 2, 3;
Homesteader Staff 3; Scho-
lastic Achievement Award 1,
2.

CHERYL PENNINGTON
Zip Club 1, 2, 3; Scholastic
Achievement Award 1, 2.



MAX PETERS

Track 1, 2; Cross Country 1, 2; Band 1, 2, 3; Speech and Dramatics 2; Play Cast 2, 3; Pioneer Staff 3; Librarian Ass't. 1.

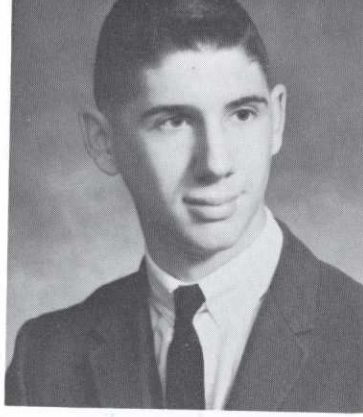

JUDY E. PFINGSTEN

Zip Club 1, 2, 3; Choir 3; Librarian Ass't. 2.

GARY PRETZER

Band 1, 2, 3; Pep Band 1, 2, 3; Orchestra 1, 2, 3.

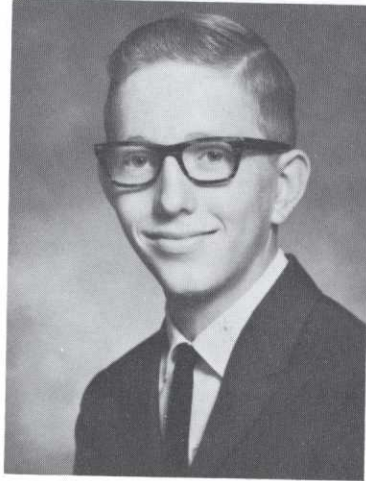

JUDY PRICE

Golf 2, 3; Zip Club 1, 2, 3; Homesteader Staff 2; Homesteader Board 3; Student Council 2, 3.

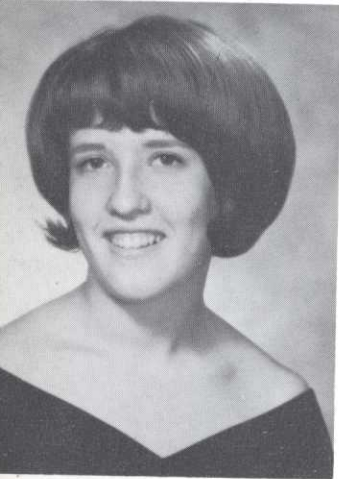

MARY RATHBUN

Golf 3; Zip Club 1, 3; Choir 1; Homesteader Staff 1, 3; Student Council 1; Reserve Cheerleader 1.



JUDY RATHE

Zip Club 1, 2, 3; Girls' Glee 2, 3.

ROGER RATHJEN

Football 1, Track 1, NFL 2, 3, Pres. 3; Scholastic Achievement Award 1, 2; Regents Alternate 3; Key Club 1, 2.

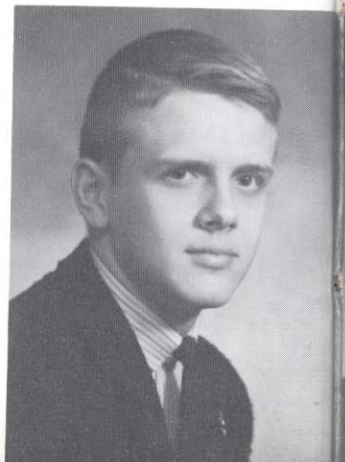

TIM A. RAYBURN

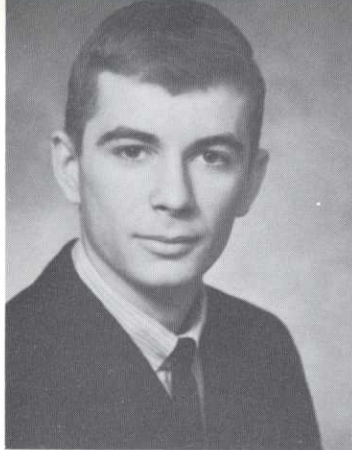

VICKI REID

Zip Club 1, 2, 3; Oral Interpretation of Drama 3.

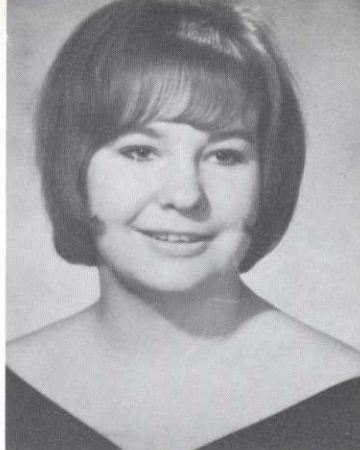

KENNETH D. REMMERS

Football 1, 2; Track 1, 3; Choir 1, 2, 3; Boys' Glee 2, 3; Madrigal 1, 2, 3; State Music Clinic 2, 3.

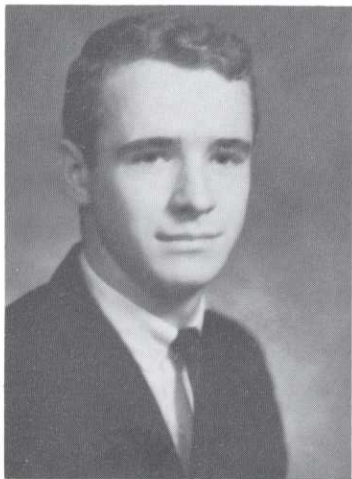

GREG REPLOGLE

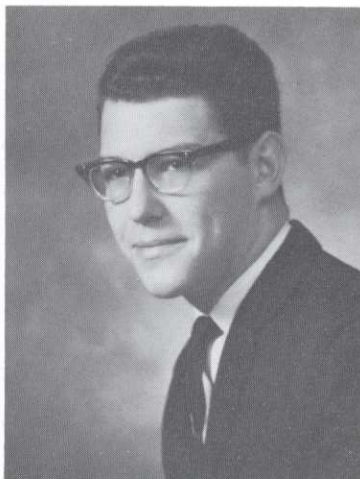

DIANE RICE

Zip Club 1, 2, 3; Homesteader Staff 3.

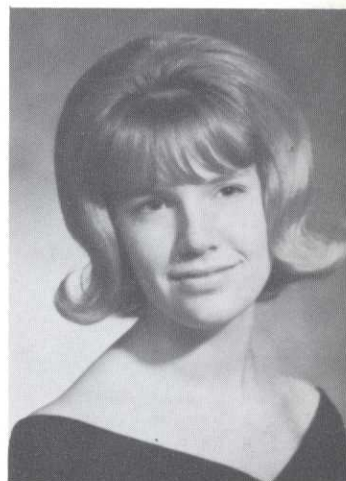

DOUG RIDDINGTON

Football 1, 2, 3; Oral Interpretation of Drama 3; Hep Club 3.



MARJORIE ROEBKE

Zip Club 1, 2, 3; Girls' Glee 1.



DENNIS ROSENTHAL

Track 2, 3; Cross Country 3;
NFL 3; B Club 3.

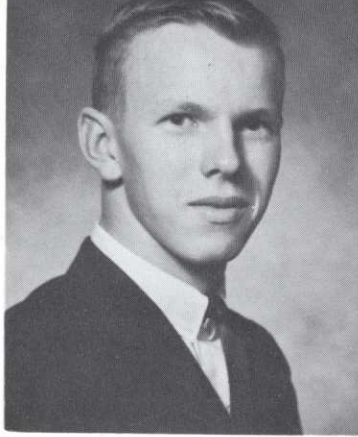

LAWRENCE ROSENTHAL

Basketball 2, 3; B Club 2, 3;
Choir 2, 3; Boys' Glee 1; Oral
Interpretation of Drama 3.

DON RUYLE

Basketball 1; Golf 1, 2, 3; B
Club 2, 3; Band 1, 2, 3; Pep
Band 1, 2, 3; Orchestra 1, 2.

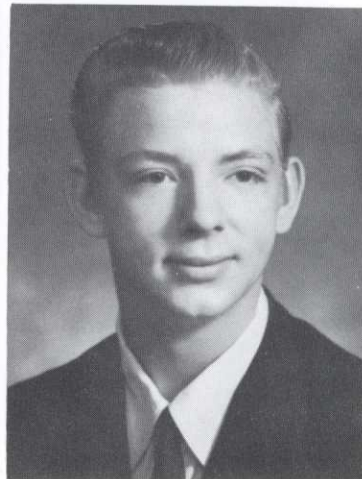
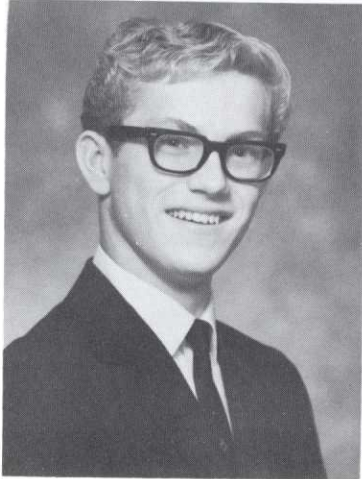

BILLIE D. SAATHOFF

BYF 1, 2

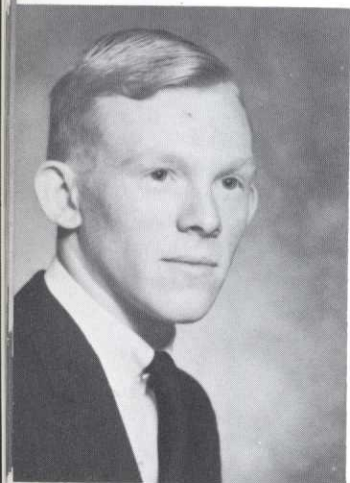

ROBERT W. SACK

Football 1, 2, 3; Golf 1, 2; B
Club 2, 3; Treas. 3; Choir 1,
2; Student Council 1.

JO DEE SAILOR

Zip Club 3; Girls' Glee 1; Li-
brarian Ass't. 1, 2.

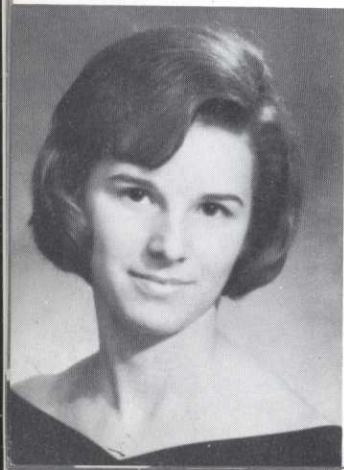
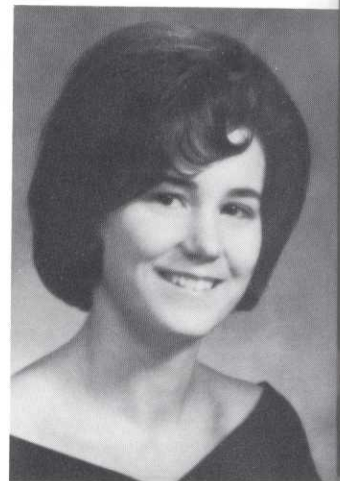

LINDA SALISBURY

Zip Club 1, 2, 3; Homesteader
2, 3; Office Ass't. 3.

BARB SALTZMAN

Zip Club 1, 2, 3; Girls' Glee
1, 2; Librarian Ass't. 3; Dist.
Ed. 3.



ROBERT SARGENT

Librarian Ass't. 1; Dist. Ed. 3; BYF 1, 2.

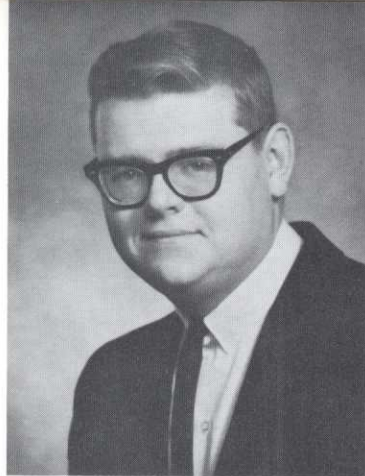

JUDY SCHAFFER

Girls' Glee 2; Librarian Ass't. 3; Science Club 2; Safety Committee 2, 3.

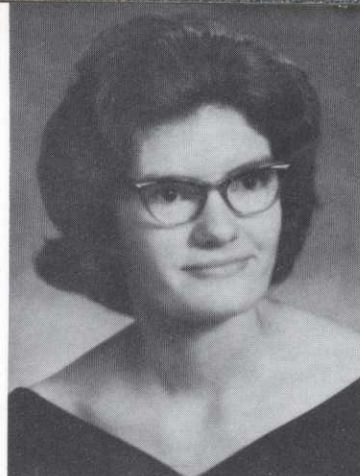

ROWIEN SCHEELE

Zip Club 1, 2, 3; Girls' Glee 2; Play Cast 2; Homesteader Staff 3.

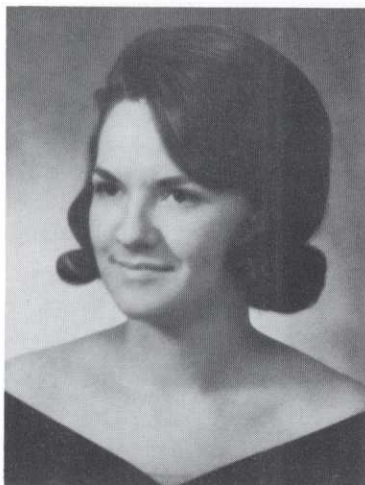

BETTY SCHEIDING

Zip Club 2, 3; Choir 2.

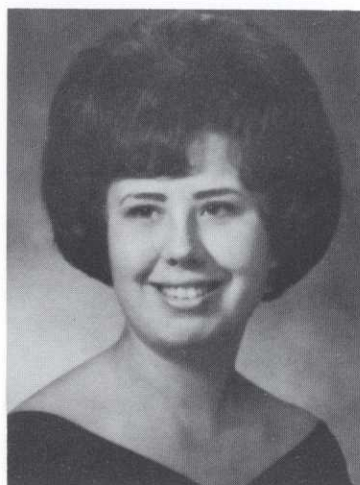

CAROL SCHMIDT

Zip Club 1, 2, 3; Choir 3; Madrigal 3; Homesteader Staff 3.

LAMAR SCHMIDT

Gymnastics 2; Regents' Alternate 3; BYF 1, 2, 3; Treas. 3.

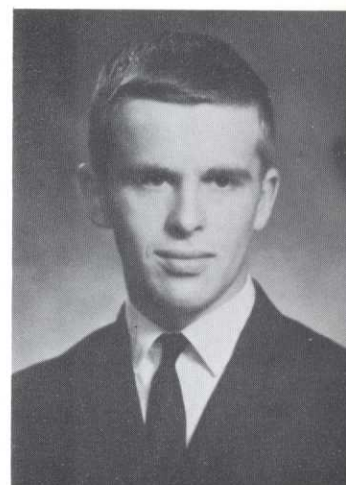

GARY SCHNEIDER

Band 1, 2; Regents' Alternate 3; NFL 3; Pep Band 2.

JEANNIE SCHNEIDER

Golf 1, 2; Zip Club 1, 2, 3; Homecoming Attendant 3; Choir 1, 2, 3; Oral Interpretation of Drama 3; Homesteader Staff 1, 2, 3; County Gov't. Day 2; Class Vice-Pres. 2, 3; Student Council 2, 3; Alternate Cheerleader 3.



TOM SEITZ

Beatrice Young Farmers 1, 2,
3.

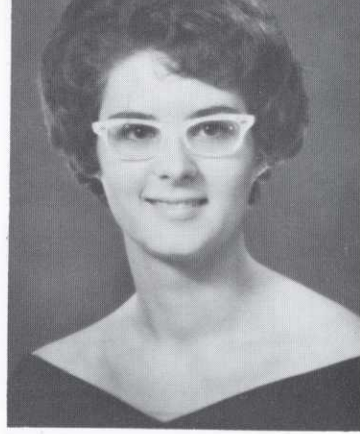
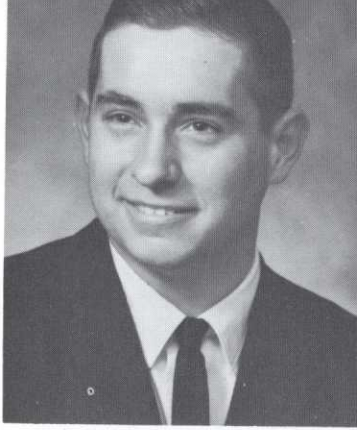

CAROL LYNN SHERBERT

Zip Club 1, 2, 3; Choir 3;
Girls' Glee 1, 2; Homesteader
Staff 3; Co. Govt. Day 2.

KEITH SCHULTZ

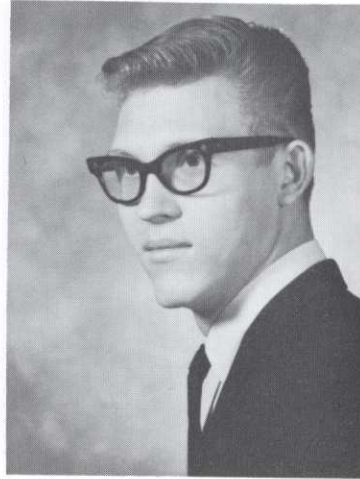
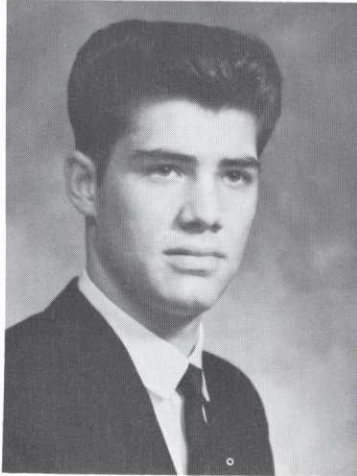

KENT SCHULTZ



DON SHUM

Key Club 1, 2.

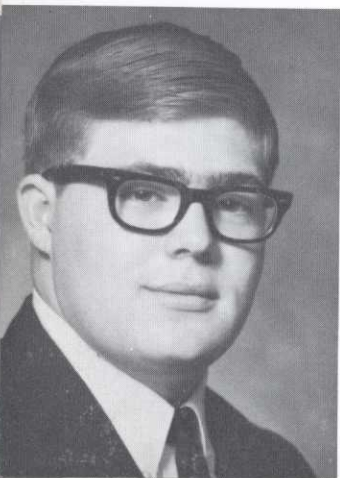

RICK SIMMONS

Librarian Ass't. 3.

RON SISKE

Basketball 1, 3; Track 1, 2, 3;
Cross County 1, 2, 3; B Club
1, 2, 3.

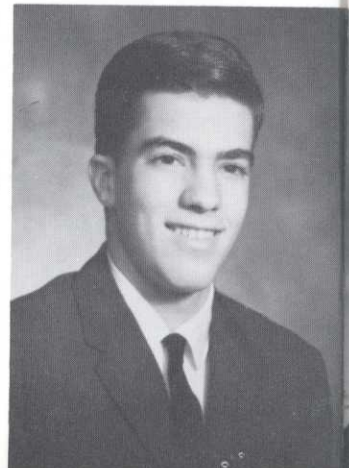

TERRILL SOUTHWICK

Football 1, 2, 3; Track 1, 3;
B Club 2, 3; Hep Club 3; Choir
2; Boys' Glee 1; Librarian
Ass't 1.

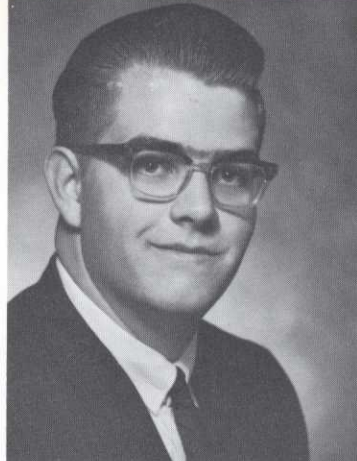
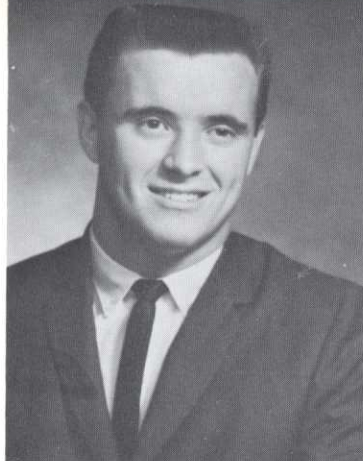

LARRY STAFFORD
Boys' Glee 2.

WAYNE STEPAN

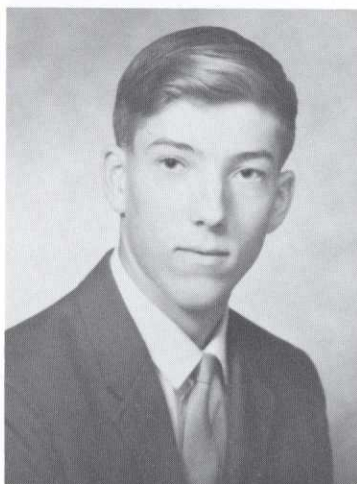
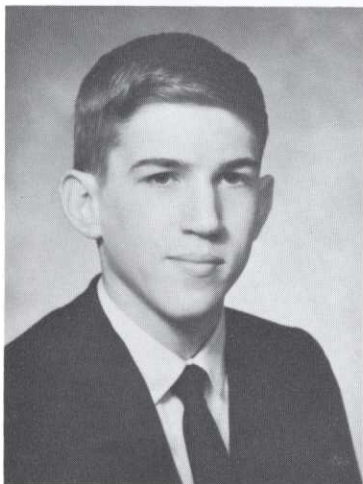

RAY STOLZER

ROSE ELLEN STREIT

Zip Club 1, 2, 3; Band 1, 2, 3;
Orchestra 1, 3

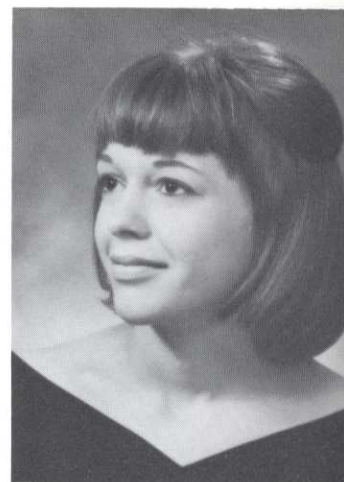

LYNETTA STROUGH
Zip Club 1, 2.



STEVE TAYLOR
Boys' Glee 2.



GAYLE TRAUERNICHT

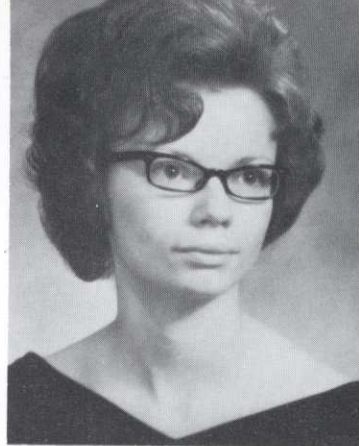
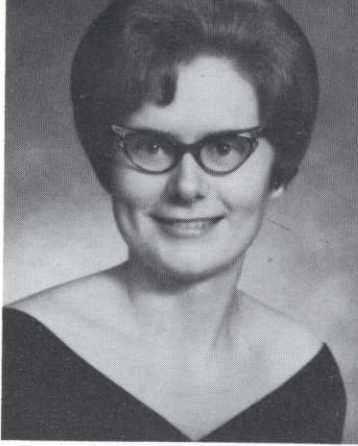

SHARON LEE THEASMEYER
Zip Club 2, 3; Girls' Glee 1;
Librarian Ass't. 2; Dist. Ed.
3.

MARJORIE KAY THIMM

Zip Club 2, 3; Dist. Ed. 3,
Sec. 3.

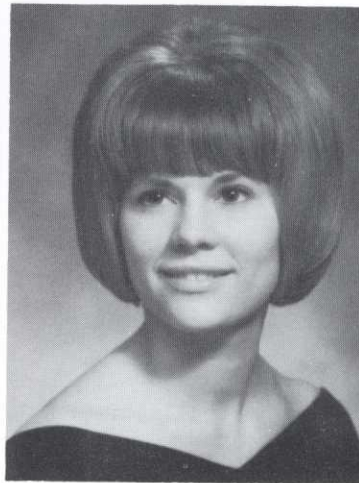
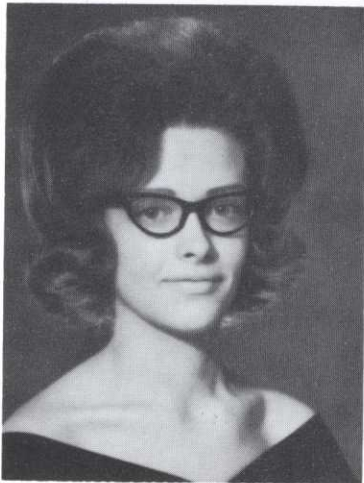

SHERRI THOMPSON

Golf 3; Zip Club 1, 2, 3; Home-
coming Attendant 1, 2, 3; Oral
Interpretation of Drama 3;
Play Cast 3; Homesteader 3;
Class Sec. 3; Student Council
1, 2, 3; Office Ass't. 2.

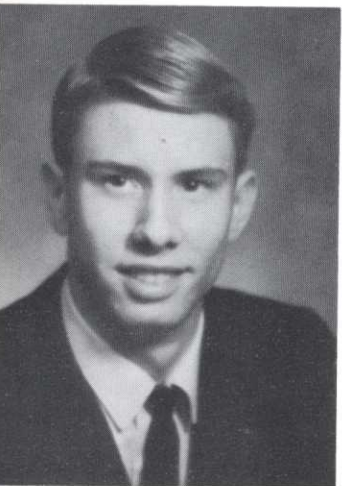

TOM UHL



ALLEN VANDEGRIFT -
Football 1; Gymnastics 1, 2, 3;
B Club 3.

EDWIN VAN LOENEN

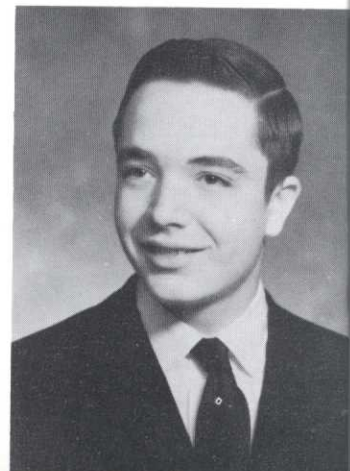

ROY VANSCHOIACK
Football 1, 2; B Club 1, 2;
Dist. Ed. 3; BYF 1, 2, 3.



BERNIE LESTER VICARS
Football 2.

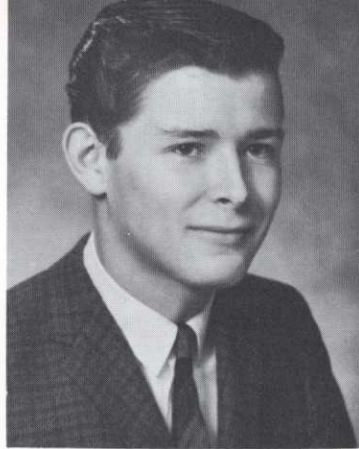

STEVE VICARS
Football 1, 2; BYF 2.

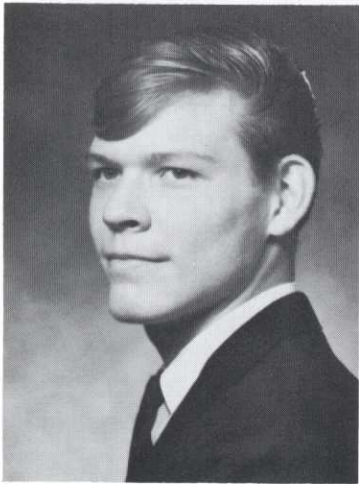

ROSWITHA VONTZ
Zip Club 1, 2, 3; Girls' Glee
1, 2; Dist. Ed. 3.

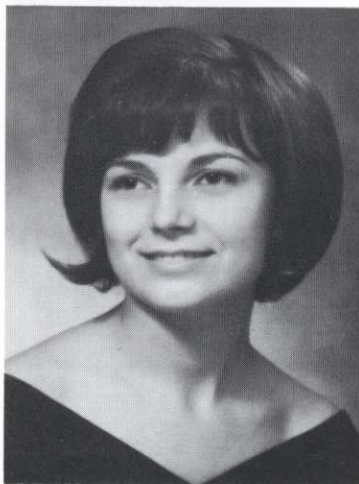

ROBERT WALKER

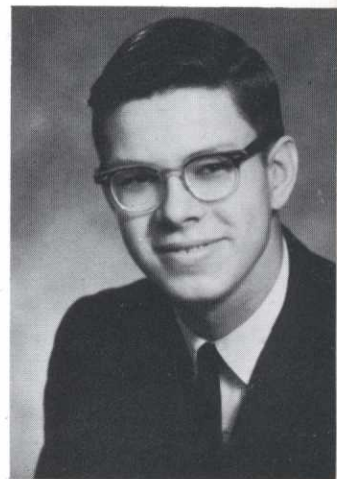

DORIS STEPAN WALKER
Zip Club 1, 2; Girls' Glee 2,
Office Ass't. 2.



JAMES WALTKE
Basketball 1, 2, 3; Football
1, 2; Track 1; Choir 2, 3.

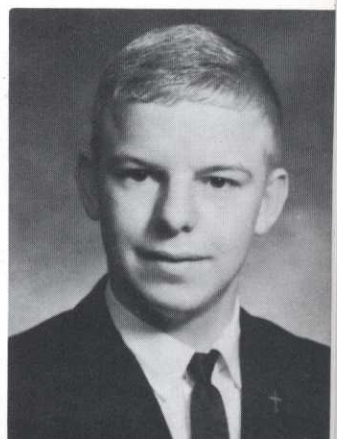

GARY WEAVER

Basketball 1; Track 2; Cross
Country 1, 2, 3; B Club 2,
3; Hep Club 3.

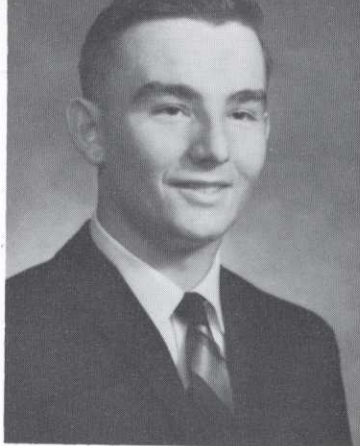
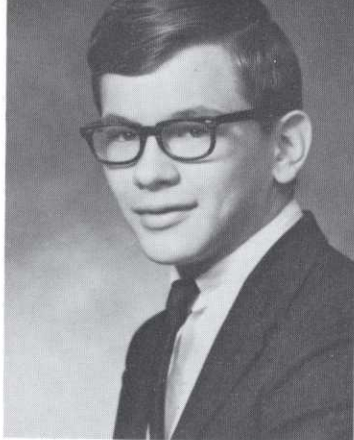

LONNIE WELLS
Industrial Arts 1, 2.

MARY WEST

Zip Club 1, 2, 3; Band 1, 2,
3; Pioneer Staff 3.

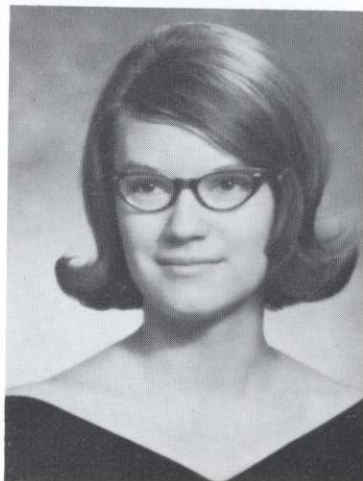
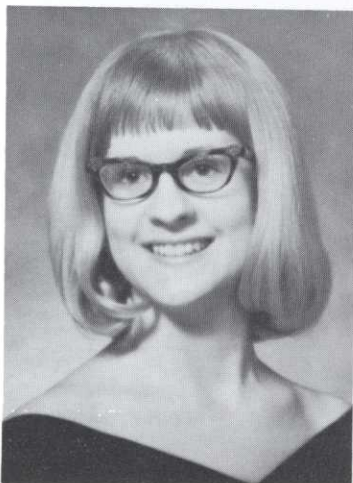

ELISABETH ANN WIEBE
Zip Club 1, 2, 3; Choir 3;
Madrigal 3; State Music Clinic
3; Oral Interpretation of
Drama 1, 2, 3; Play cast 1, 2,
3; Homesteader Staff 3; NFL
2, 3; Student Council 1.



SUE WIEBE

Zip Club 1, 2, 3; Pioneer
Staff 3; Homesteader Staff 2,
3; County Gov't. Day 2; Stu-
dent Council 2, 3.



LINDA WILKE

Zip Club 1, 2, 3; Choir 2, 3;
Girls' Glee 1; Pioneer Staff 3;
Homesteader Staff 3; Class
officer 3, Treas. 3; Librarian
Ass't 3; Safety Committee 3.

JANE ELIZABETH WILLIAMS

Zip Club 2, 3; Pioneer Staff 2;
NFL 1, 2, 3; Librarian Ass't.
1; Dist. Ed. 3.



STEPHEN JAMES WINTER

Basketball 1, 2, 3; Football 3;
Golf 1, 2, 3; B Club 1, 2, 3,
Pres. 3; Choir 1, 2, 3; Pioneer
Staff 3; County Gov't. Day 2;
Library Ass't. 1.

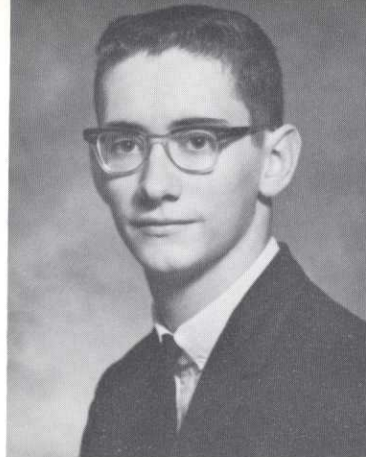

BOB WRIGHT

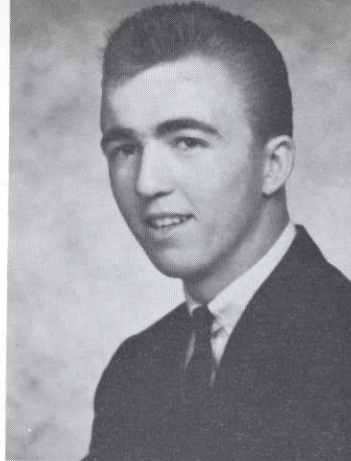

MARNIE WRIGHT

Zip Club 1, 2, 3; Homecoming
Queen 3; Choir 1, 2, 3; Oral
Interpretation of Drama 3;
Homesteader Staff; County
Gov't Day 2; Reserve Cheer-
leader 1; Varsity Cheerleader
2, 3.

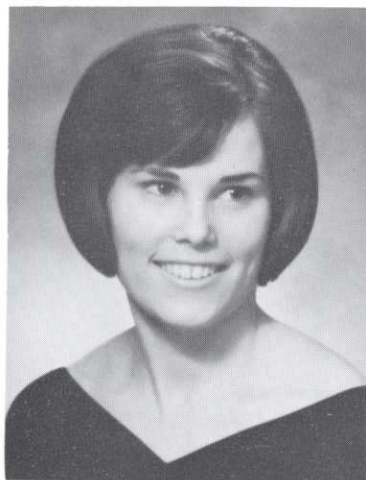

LARRY WRIGHTSMAN
Dist. Ed. 3; BYF 1, 2, 3.



GAYLORD ZIETLOW

Football 1; Track 1, 2; Cross
Country 2; Choir 2, 3; Boys'
Glee 1.

JEAN E. ZIETLOW

Zip Club 1, 2; Choir 2, 3;
Girls' Glee 1.

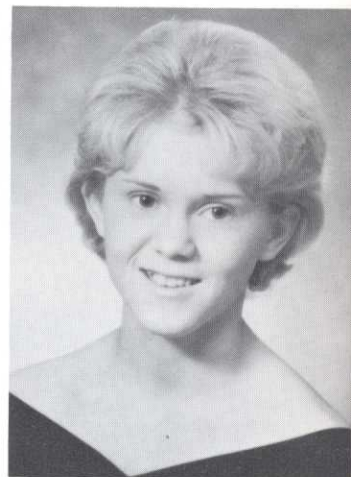

DONALD ZIMMERMAN

Boys' Glee 2, 3; BYF 1, 2, 3.

KATHLEEN MAYE CRAMER

Choir 2, 3; Transfer from
Holmesville, Nebr. 2.



Senior Hall Class



BEST ALL-AROUND
Janet Claassen—Joe Armstrong



BEST DRESSED
Carolyn Christopher—Bill Mathias

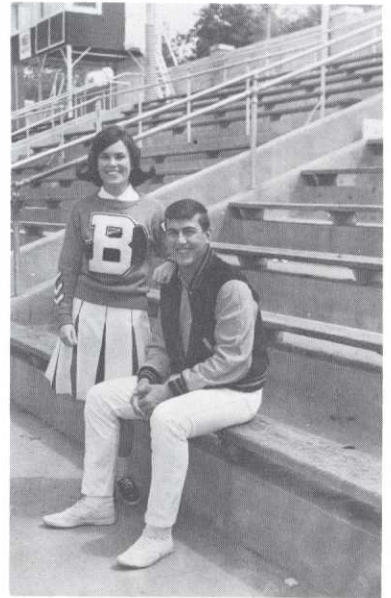

MOST POPULAR
Marnie Wright—Denny Martz



DATE BAIT
Karen Goble—Larry "Harold" Carlson



Of Fame Of '65



MOST LIKELY TO SUCCEED:
Marg Brown—Doug Ehrlich



MOST STUDIOUS:
Cindy Jenks—Roger Rathjen



BEST PERSONALITY:
Sherri Thompson—Steve Winter



CLASS CUT-UPS:
Maggie Dunlap—Bob Wright

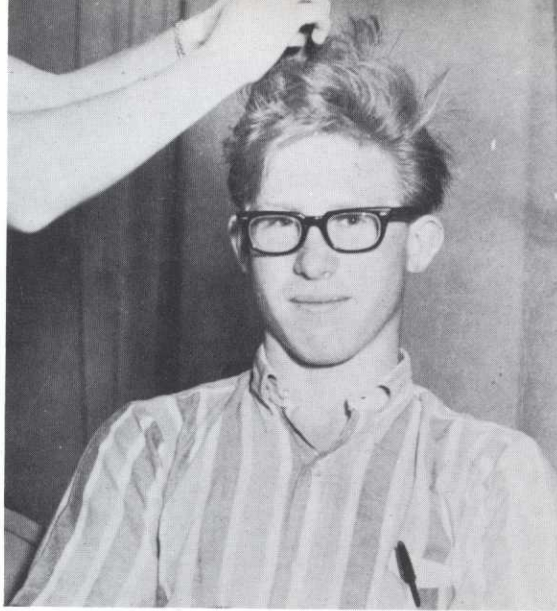

Get a hair cut!!!

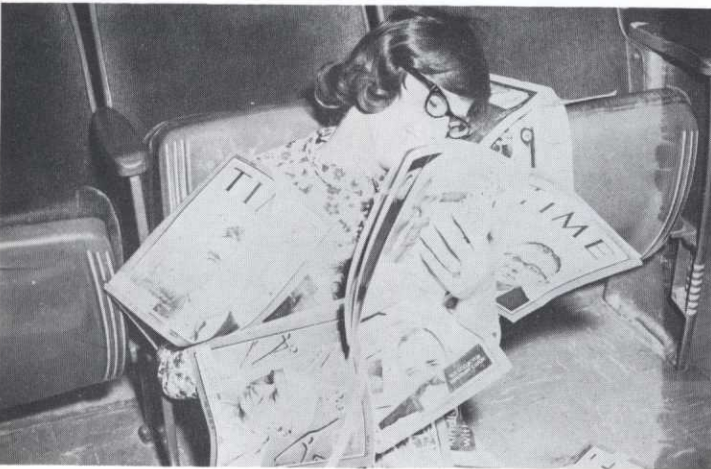

Love those Timmmmmmmme magazines!



No wonder the grass needed resodding



The ever famous—bushes!



C *LASS* of '66



Steve Grupe, Pres., Mike Hunzeker, V.-Pres., Becky Moore, Treas.; Mike Coon, Sec.

Junior Officers and Sponsors



Junior Sponsors, Mrs. Leech, Miss Sawyer, Miss Stevens, Mr. Greenhaulgh, Mr. Beal, Mr. Gowens, Mr. Hepp.



Doyle Adams
 Allyn Aksamit
 Steve Aksamit
 Randy Allen



Linda Baehr
 Dennis Bakewell
 George Barber
 Dennis Barnard



Betty Lou Bates
 Gary Beetem
 Gary Bell
 Gary Bergmeier

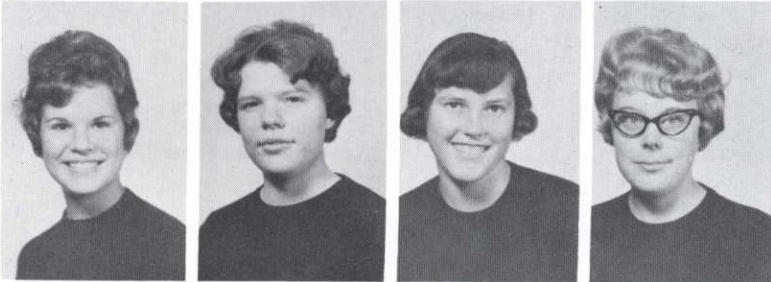

Jackie Betka
 Linda Bird
 Jayne Bishop
 Donna Blakely

Bob Blankenship
 Richard Boston
 Wayne Brinkmeyer

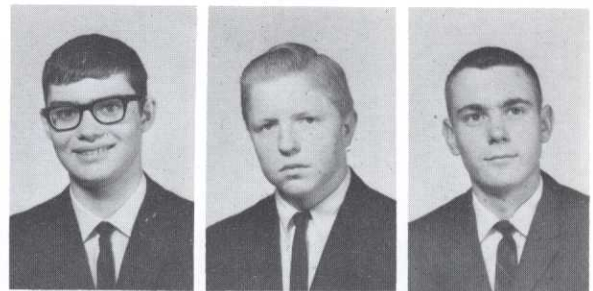

Barb Brittain
 Judy Brott
 Vickie Brown

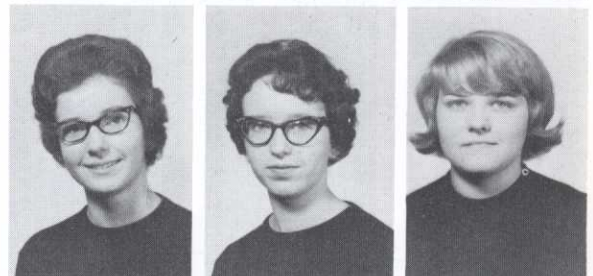

Linda Buller
 Sue Burkel
 Jerald Buss



Gary Cass
 Dennis Catlin
 Ricky Chapman



Stan Claassen
 Frances Cline
 Mike Coates
 Kathy Cook



Kent Coon
 Mike Coon
 Gerhardt Daubendiek
 Sharon Day

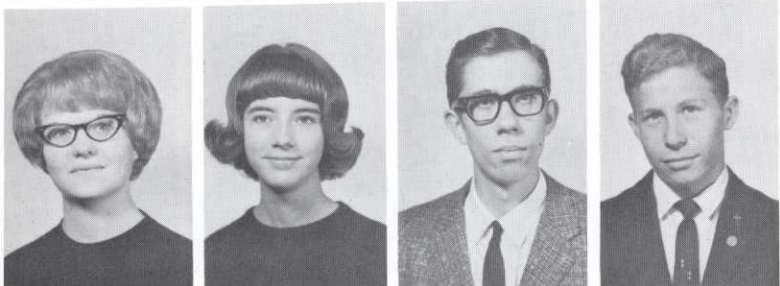

Linda DeBuhr
 Susan Deitemeyer
 Albert Delano
 Dallas Denton



Linda Drent
 Barbara Dry
 Terry Duitsman
 Roger Engler



Barb Ensz
Kathleen Ensz
Bob Esau



Kent Esau
John Essam
Joan Fast

Melodie Fielder
Todd Flesner
Dennis Fletcher
Della Garman

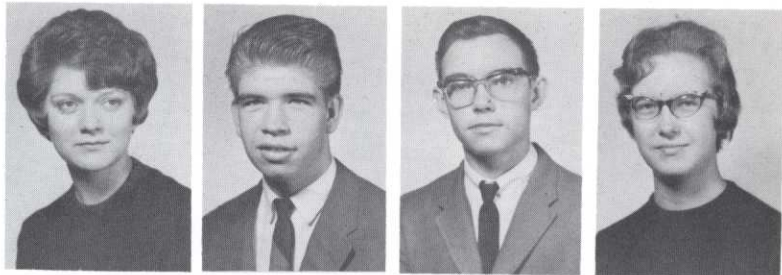

Bill Gearhart
Dennis Gibson
Debbie Gorey
Carol Gottula



Mary Gould
Bennett Graham
Gary Griffeth
Steve Grupe

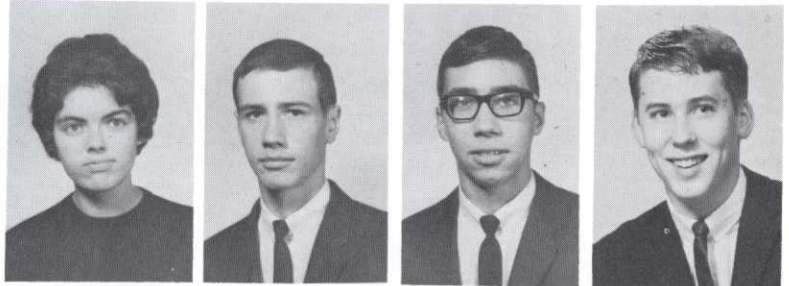

Sue Guenther
DeVern Hagemeyer
Ralph Hagemeyer
Becky Hale

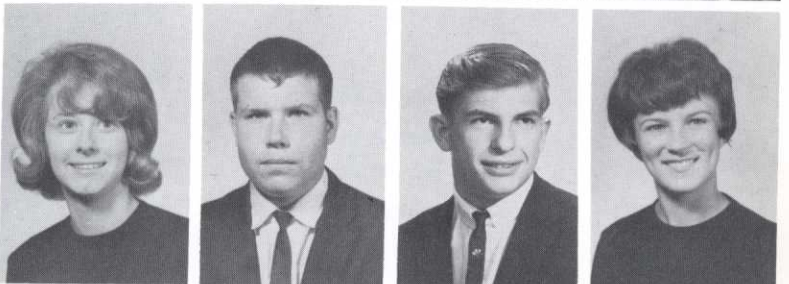

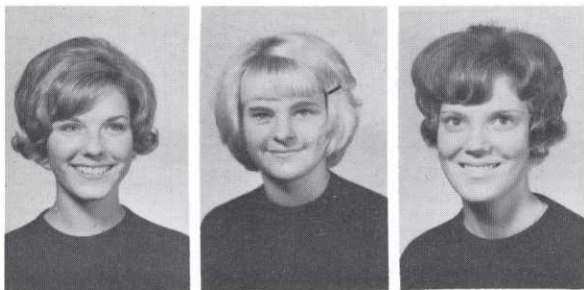

Sarah Hall
Becky Harman
Jean Harms



Warren Harral
Bruce Hautzenroder
Gary Heaton

John Hemphill
Nancy Henderson
Gary Hevelone
Pam Hill

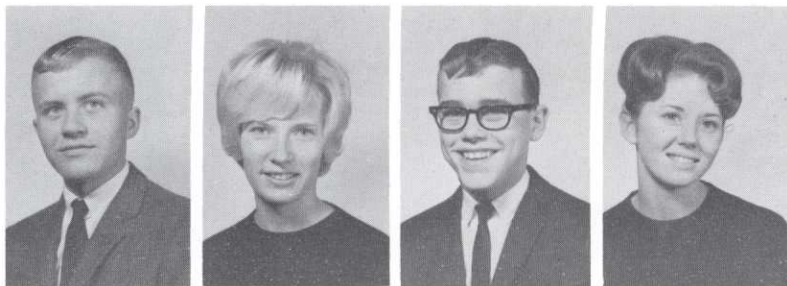

Duane Hillhouse
Jan Hinman
Joyce Hofeling
Jerome Holmes

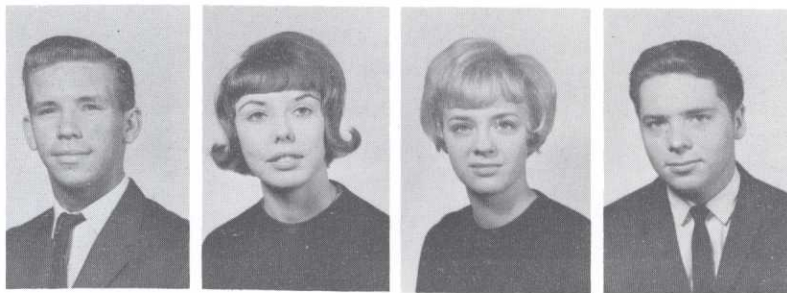

Roger Holz
Ray Hubbard
Loren Huls
Mike Hunzeker



Dale James
Gary Jerman
Darrell Jobman
Kathleen Ann Johnson

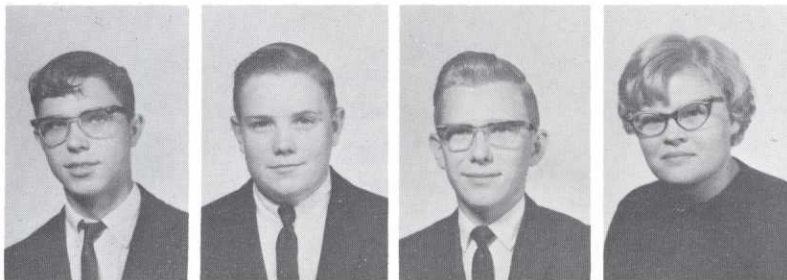

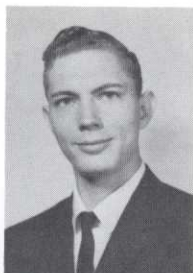

Kathleen E. Johnson
 Joe Johnson
 Robert Johnson

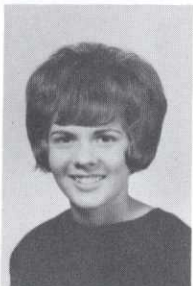
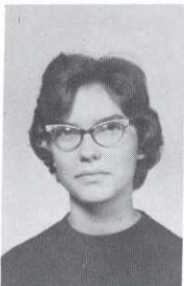

Allan Jones
 Martha Jones
 Susie Jones

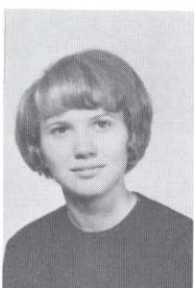

Karen Jurgens
 Bill Kelley
 Fern Kilpatrick
 Bonnie Kinaman

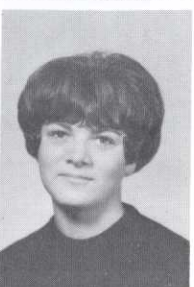
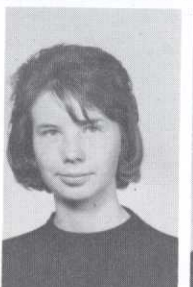
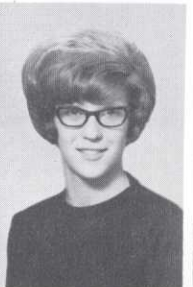

Roberta King
 Nancy Kloke
 Margaret Knehans
 Judy Kraak

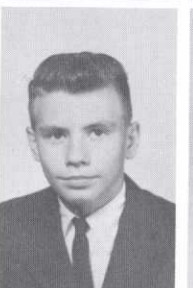

Beth Kresak
 Kathy Krueger
 Rod Kuntz
 Ellen Lampe



Tannia Lampe
 Terry Landen
 Martha Lenhart
 Dave Marquardt

Donna Marquardt
 Louise Martin
 Ron Martin
 Jane Mathias

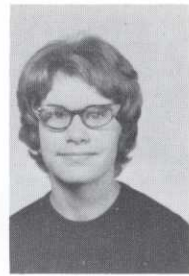

Charlotte McAdams
 Judy McCarthy
 Terry McMeekin
 Richard Meints

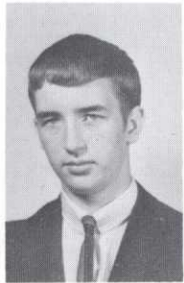
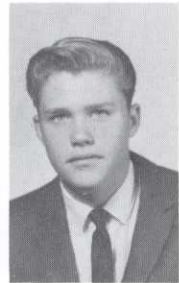
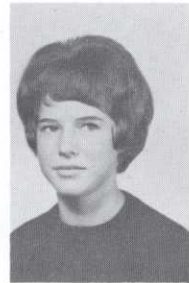
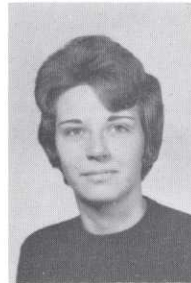

Vernon Meints
 Don Meyers
 Kathy Miller
 John Moon

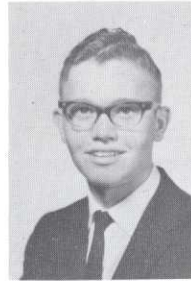

Becky Moore
 DeWayne Morrow
 Bill Moslander
 Elaine Muller

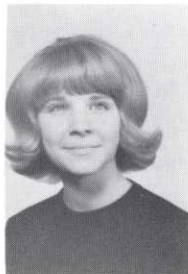
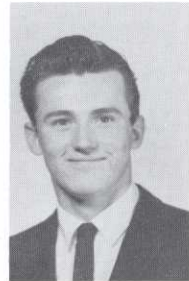

Ronnie Naaf
 Steve Neet
 Cathie Neuman



Duane Nichols
 Roger Nichols
 Dee Noakes



Oran Obering
 Kathy Oehm
 Dan Ord
 Carolyn Paap

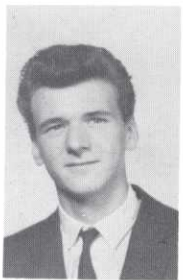

John Paben
 Pauline Paben
 Carol Paul
 Kirk Rathbun

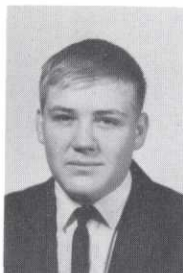
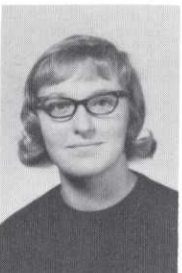

Larry Rehn
 June Reimer
 Dennis Reinwald
 Candy Robertson



Kim Rogge
 Gene Rosenberg
 Doug Russell
 Kathy Schank



Arlene Scherling
 Rich Scheve
 Russ Schlichting

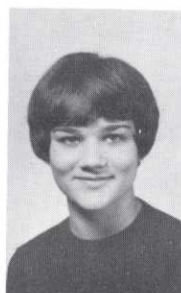

Norma Schmidt
 Paula Sell
 Janet Sewell



Mary Shottenkirk
Donna Siems
Steph Smethers



Barb Spilker
Marilyn Spilker
Sandy Stark



Lynn Starkey
Robert Steinkamp
Randy Steinmeyer

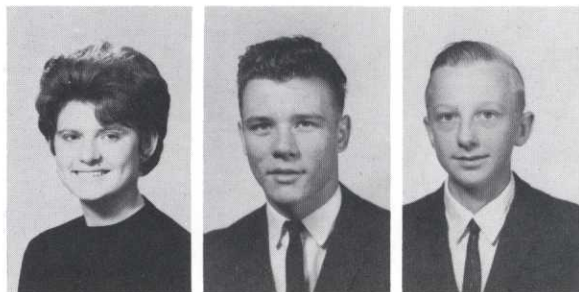

Jane Stolte
Bob Theasmeyer
Robert Thober

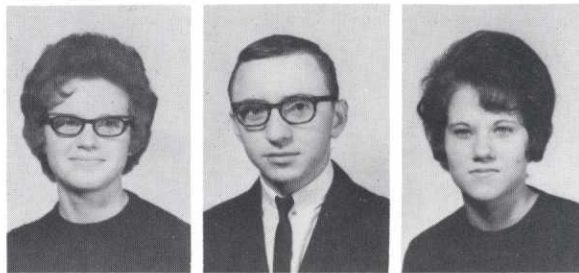

Barb Thomsen
Ray Totten
Marla Traylor

Vicki Vrtiska
Daryl Walker
Karen Waltke

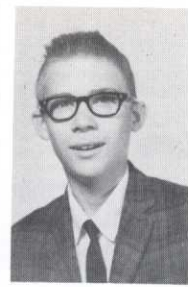

Ken Waltke
Marian Waltke
Delbert Wardlaw



Larry Weber
Frank Wiebe
John Williams

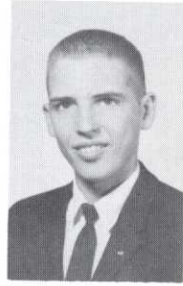

Chuck Wise
Junior Wolf
Kay Wright



Kareen Young
Marsha Burns
Ron Cullison
Ron Wathor



What do you mean we're playing poker?

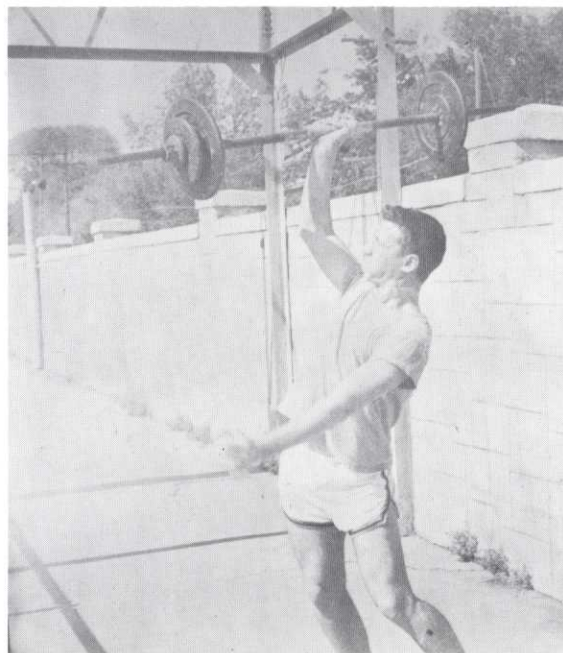

Smile—you're on candid camera



I know—they called school off!!



Scratch one Caesar

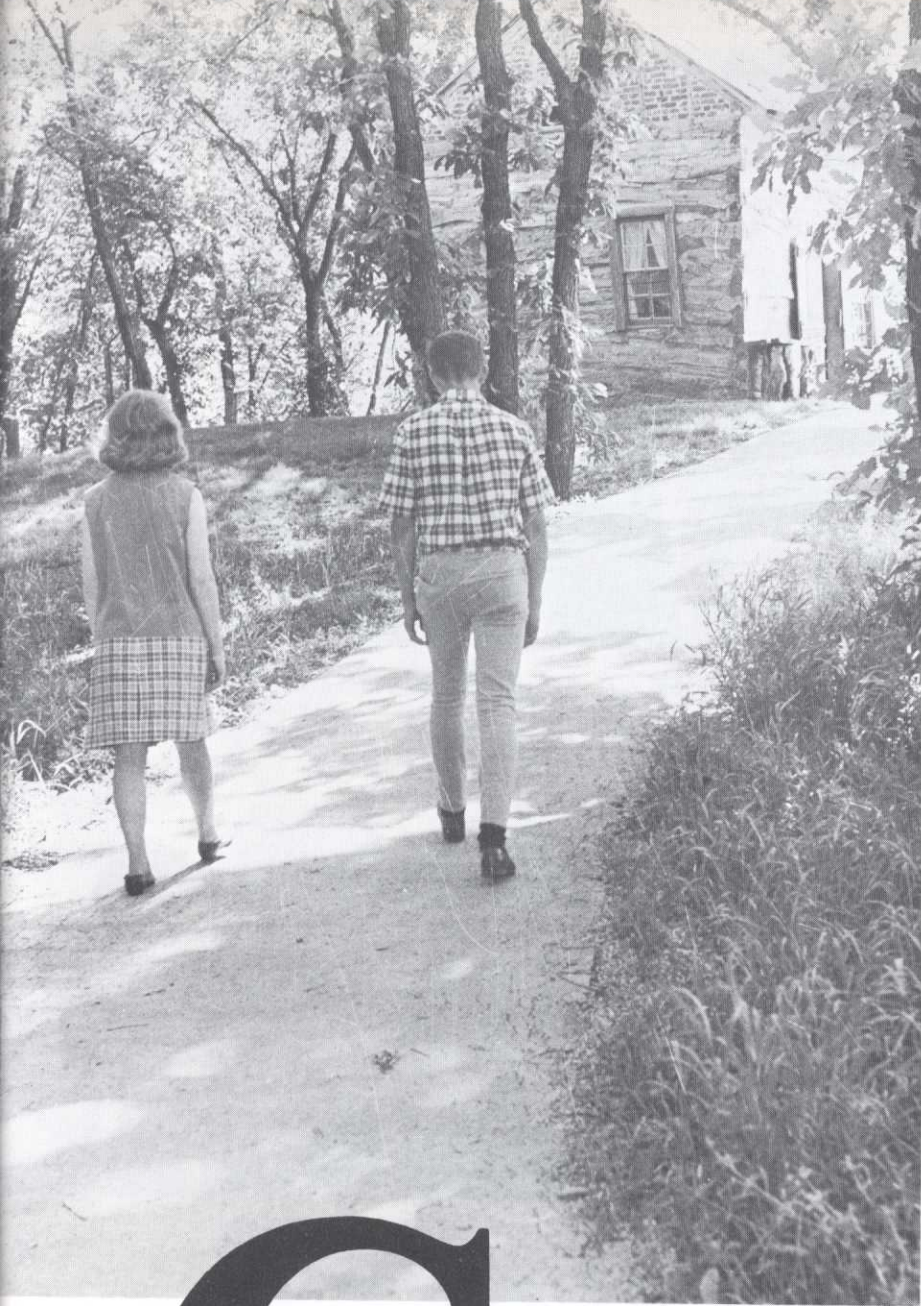

C *LASS of '67*



Sharon Elwood, V.-Pres.; Alan Klaus, President; Kathy Fox, Secretary; Bob Moon, Treasurer.

Sophomore Officers and Sponsors



Standing: Mr. Guy, Mr. Tubbs, Mr. Gardner, Mr. Genzlinger. Seated: Mr. Duensing, Mrs. Hohn, Miss Rist, Mrs. Plucknett, Mr. Richmond



Kay Allsman
Lyle Amos
Anita Anderson
Gwen Bahe



Carol Bargman
Susan Barker
Melodee Beach
Rhonda Bickley

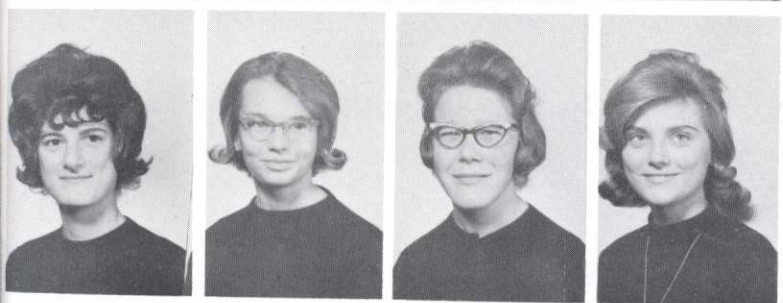

Carol Bindrum
Pattie Block
Patty Boerger
Rose Boosinger

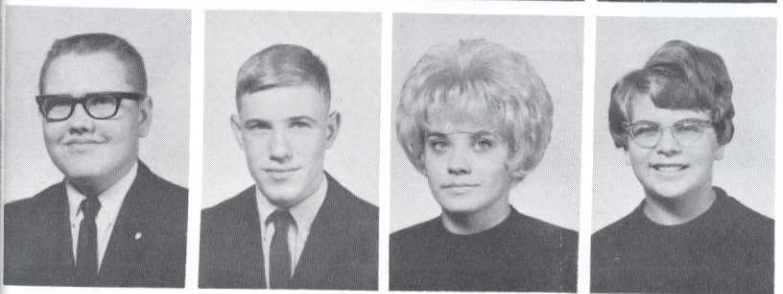

Tom Brandt
Tom Bredwell
Vicki Brittain
Barb Brohhorst

Susie Buchanan
John Bullock
Sue Burger



Nancy Busch
Willie Carel
Mark Carmichael

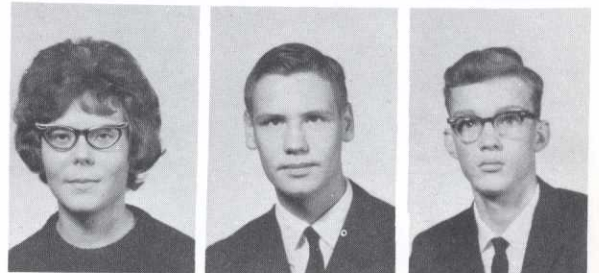

Bob Carnes
Dianne Carson
Dave Cass

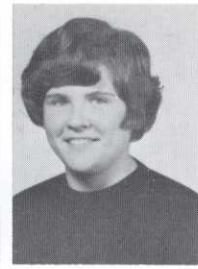

Darrell Cherney
Dennis Claassen
Kathy Claassen

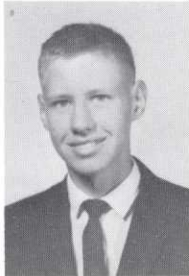
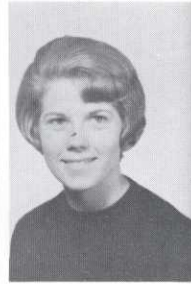

Robert Claassen
Rudolf Claassen
Marlene Cline
Judy Corey

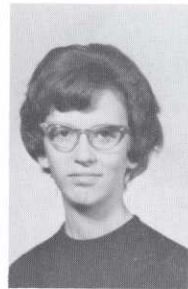
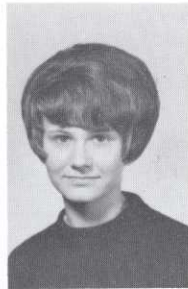
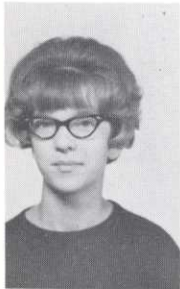

Beverly Crome
Daryl Daubendiek
Debbie Davis
Jane Davis

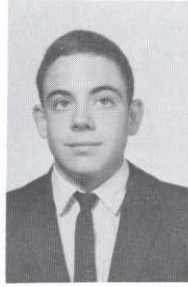
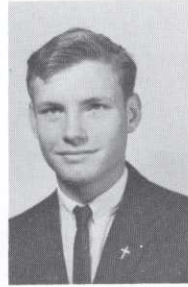
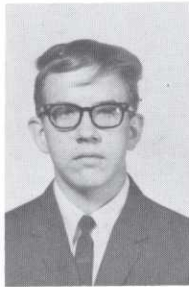

Sheryl Davis
Craig Decker
Ronald Denton
Sam Dierberger

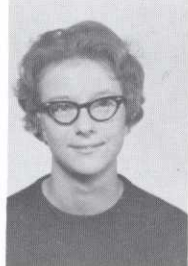

Arnold Dorn
Shirley Drent
Barb Edwards
Sharon Elwood



Mark Fanders
Jay Faris
Sue Fisher

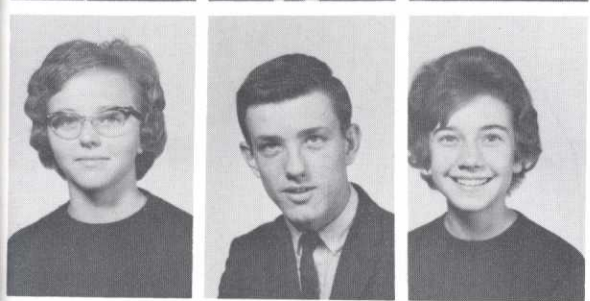

Sharon Fisser
Kent Fitzgerald
Kathy Fox

Carol Frank
Skip Freeman
Richard Frerichs
Bob Gardner



Maxine Garton
Rosalie Genrich
Linda Genzlinger
Marvin Giannangelo



Charlene Gierhardt
Tom Gilbert
Linda Glenn
Richard Glenn

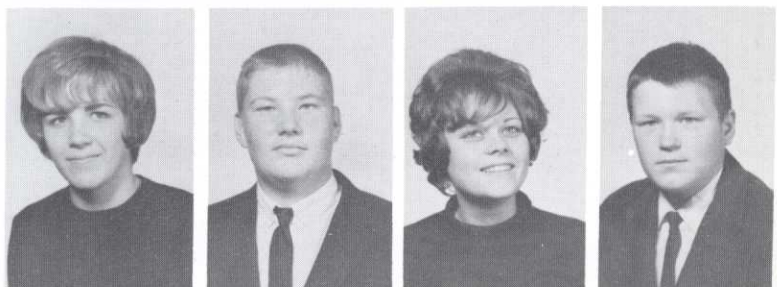

Don Goebel
Patty Goes
Susan Gould
Dean Graham



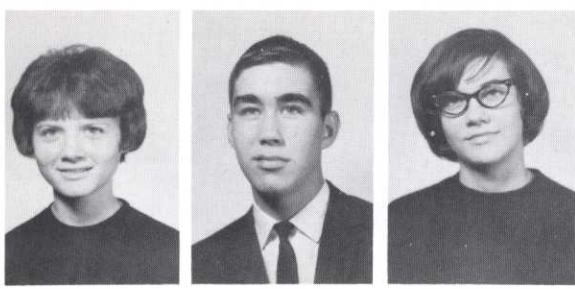

Jackie Graves
Gene Griffeth
Mary Hamer



Marsha Hanshaw
Dianne Harms
Linda Harms

Cindy Hausman
David Hawkins
Neil Hayhurst
Sally Heidenreich



Myron Helmke
Mike Hester
Susan Hogeland
Peggy Holz



Walter Hoyle
Ross Hubbard
Don Hubbs
David Huls



Dan Jackson
Joe James
Phyllis James
Doug Johnson



Ruth Johnson
Jack Hill
Ted Johnson

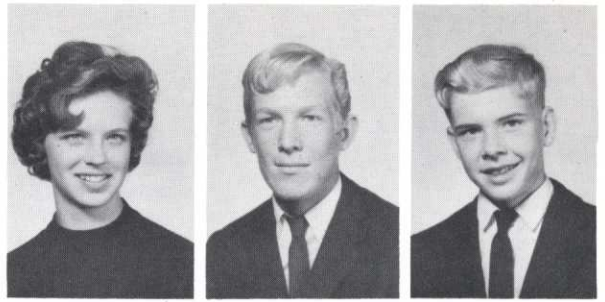

Sandra Jurgens
Dixie Kelley
Kathy Kesterson

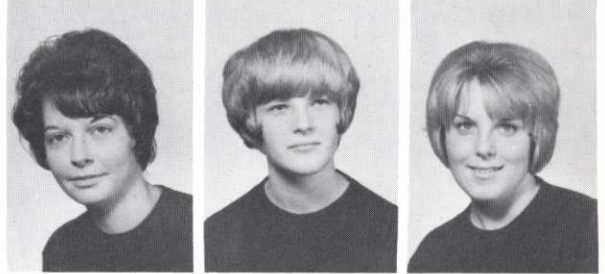

Larry Kilpatrick
Jack Kissack
Alan Klaus
Lynn Kleager

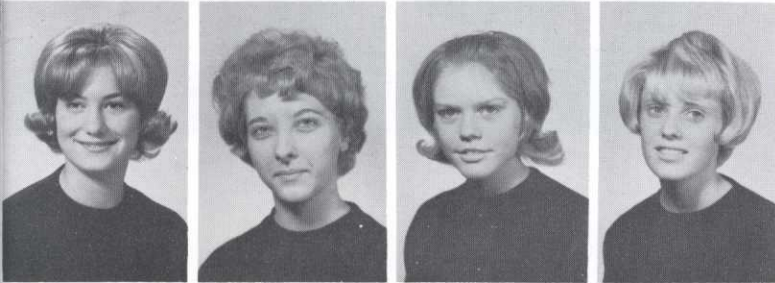

Barb Kleppinger
Rosemary Knobel
Sherry Kozak
Roberta Kubik

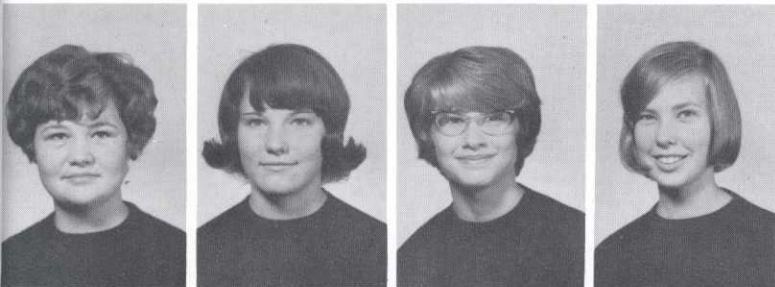

Carol Lancaster
Shirley Lane
Trudy Lantz
Linda Larsen

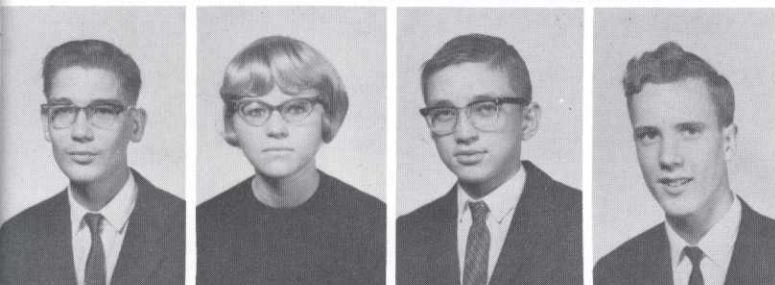

Arthur Marsh
Marcia Martin
Vernon McAlister
Mike McClure

Darrell McKenzie
 Donald Meints
 Patty Meints
 Linda Miller

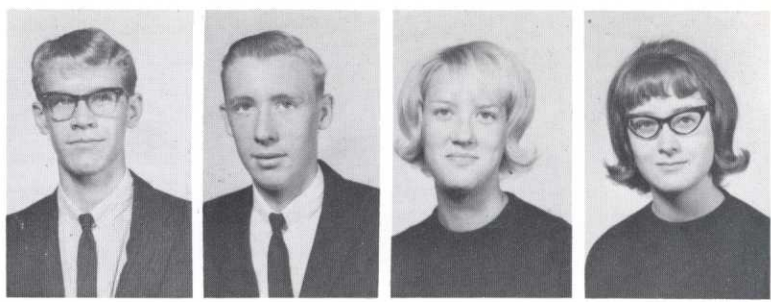

Linda Lou Miller
 Jeanne Miller
 Bob Miller
 Ron Miller



Gary Mitchell
 Carla Moell
 Bob Moon
 Sue Moren

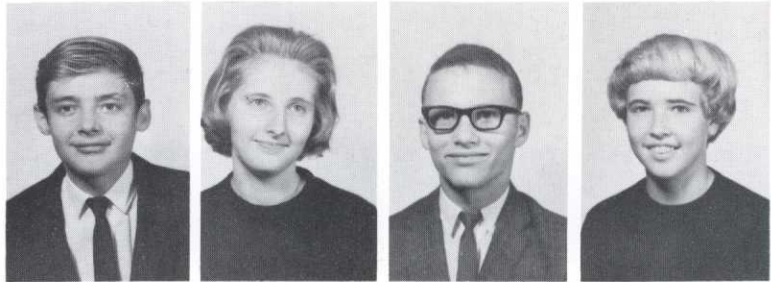

Butch Morris
 Sue Nelson
 Danny Nichols
 Mike Nichols

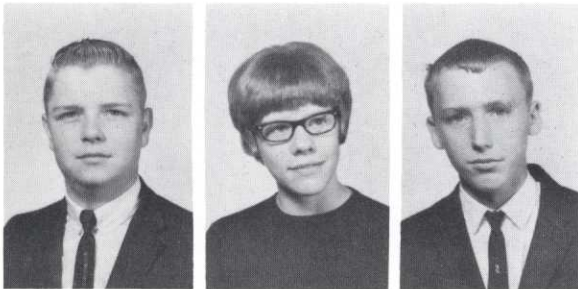

Dave Niemeier
 Ladonna Obering
 Ted Oden

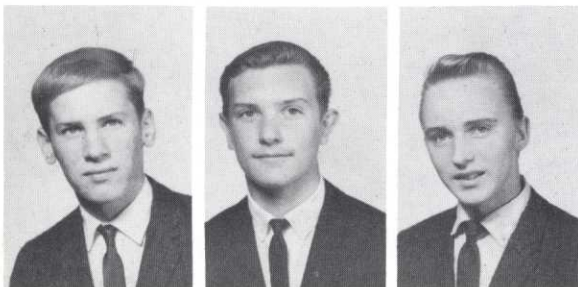

David Oeltjen
 Dennis O'Keefe
 Leroy Oltman

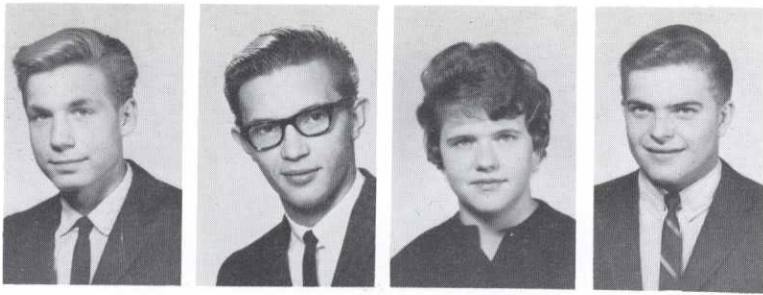

Tim Ord
Gary Orth
Karen Overbeck
Terry Overbeck

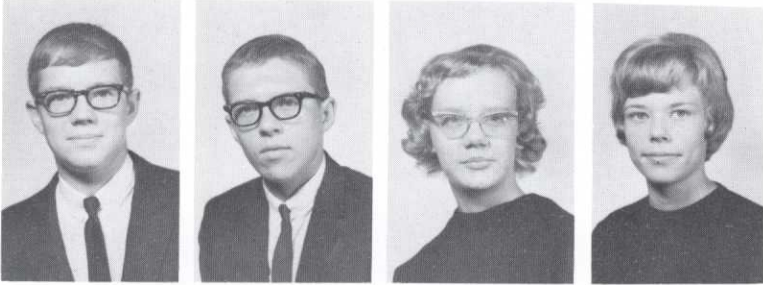

Jim Pandzik
Dennis Parrott
Diane Parsons
Janene Penner



John Penner
Mary Penner
Paul Pennington
Allen Pffingsten



Leland Pffingsten
Ida Mae Pofahl
Ron Rademacher
Bob Rector

Diane Remmers
Virgil Richardson
Tom Rikli



Bill Rockeman
Connie Roehr
Desiree Rogge

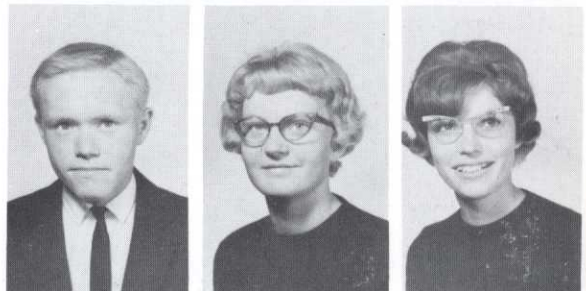

Bob Rohe
Lester Saathoff
Jeff Schafer

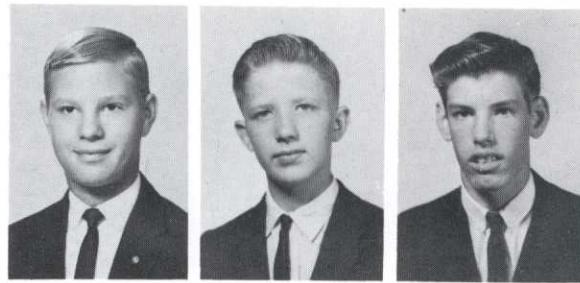

Roland Schank
John Schenamsgruber
Carol Schmidt

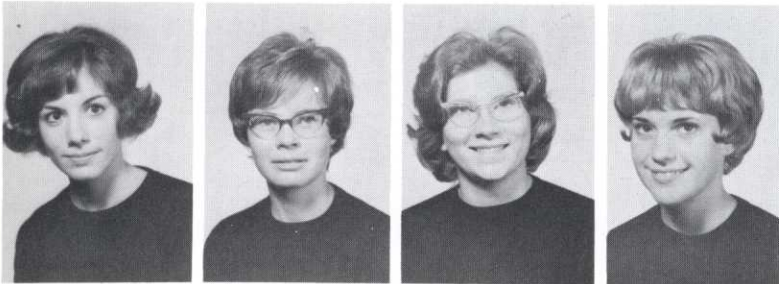
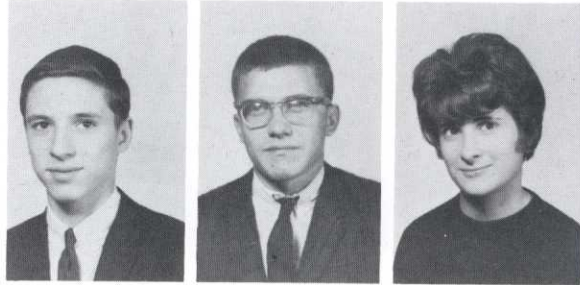

Karen Schmidt
Marilyn Schmidt
Ellen Schopp
Mary Schuster



Kathy Schwahn
Elaine Seitz
Bob Severance
Clayton Siske



David Sorenson
David Spilker
Leo Soukup
Larry Starkey



Vernita Stevens
Peggy Strain
Larry Streit
Jim Sunderman

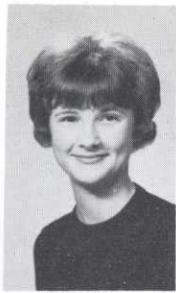
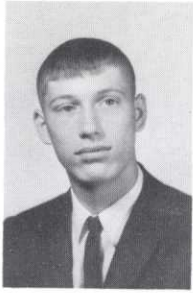

Doug Swoboda
Sam Terwilleger
Shirley Theasmeyer
Janice Thimm

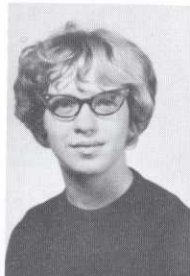

Barb Thompson
Keith Thornburg
Leland Trisler
Karen Verno

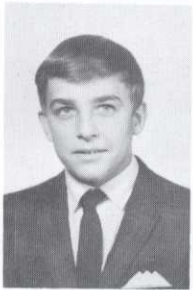

Yvonne Vontz
Tim Vrtiska
Jan Walker
Janise Walker

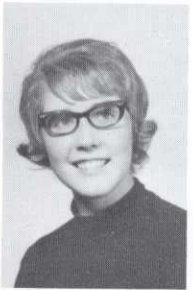

Janice Wallman
Kathy Wallman
Ron Warkentin
Susie Wathor

Kathy Weaver
Mary Kay Weigal
Debbie West

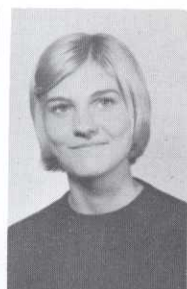

Bob Wiebe
Larry Wieskamp
Sharon Willet

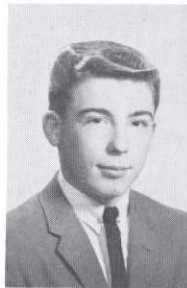

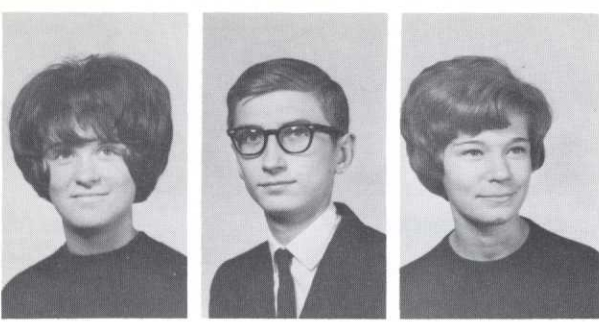

Mary Wilson

Gary Winner

Janice Witkowski



Melodee Woita

Janette Yeck

Roger Young

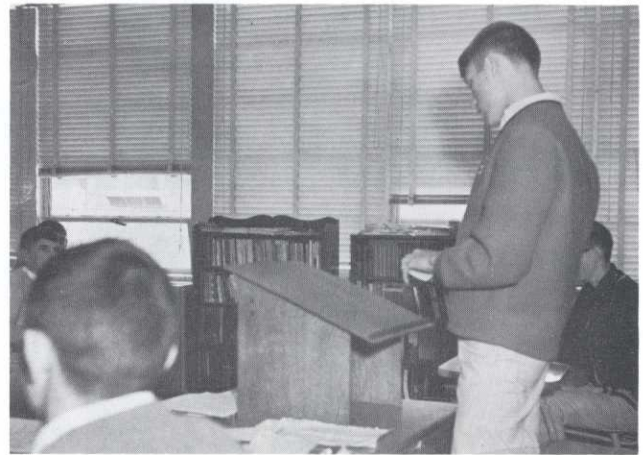

"Four score seven years ago . . ."



Potential Seniors?



Judy Zimmerman

Cheryl Zulauf



Rick Hoppe

LaVerne Malchow



ORGANIZATIONS



The Homesteader Board has worked very hard this year to produce the school year book. The Board held their meetings on Monday evenings. Mr. Jerry Littell and Mr. Steve Parker were the sponsors of the Homesteader Board. The Board had a basketball concession and a football concession to raise money to support this year's annual.

Homesteader

Who changed the Homesteaders picture for June 3—Becky Moore, Vicki Cass, Carolyn Christopher, Judy Justis, Judy Price, Cindy Jenks, Pam Martin, and Margaret Brown were absent at picture time.



"And they doubted my typing ability"

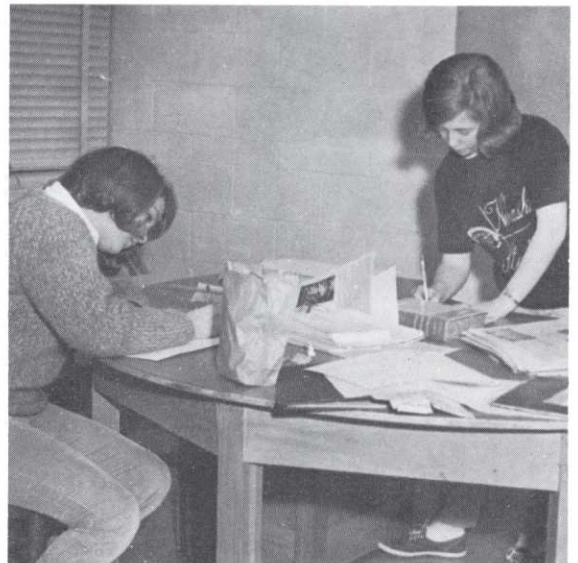

I missed "Voyage To The Bottom of The Sea" to do this!!

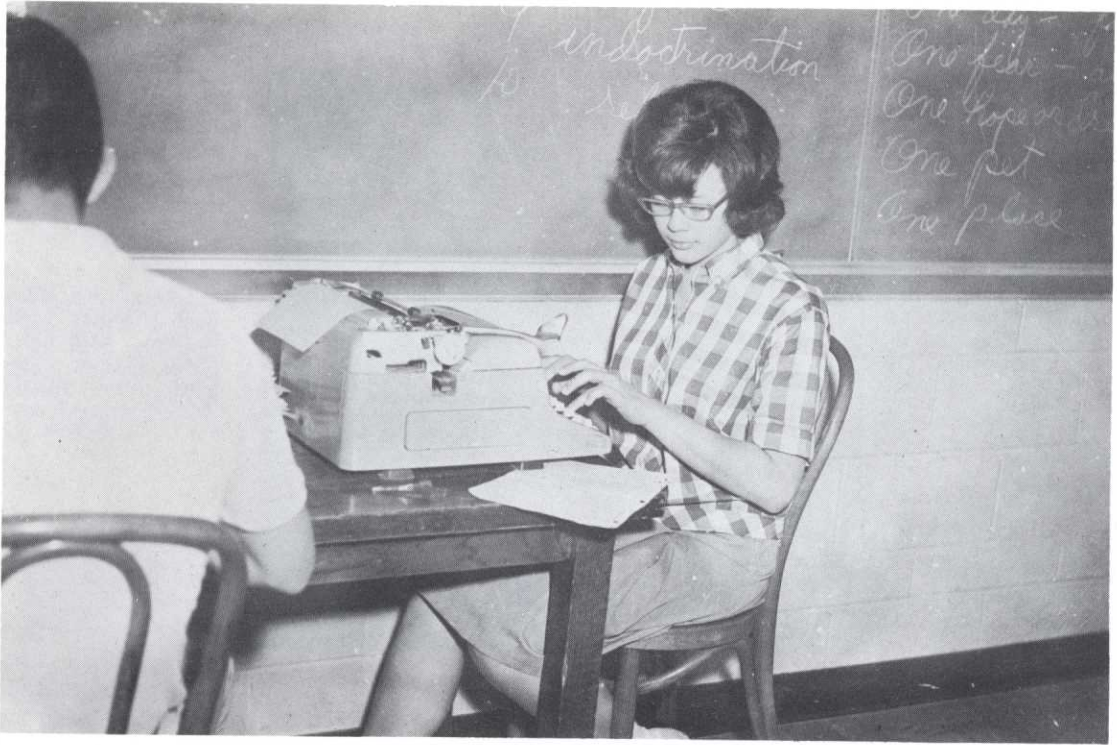

Candy types hard and fast . . . like a typical Journalism student.

Journalism

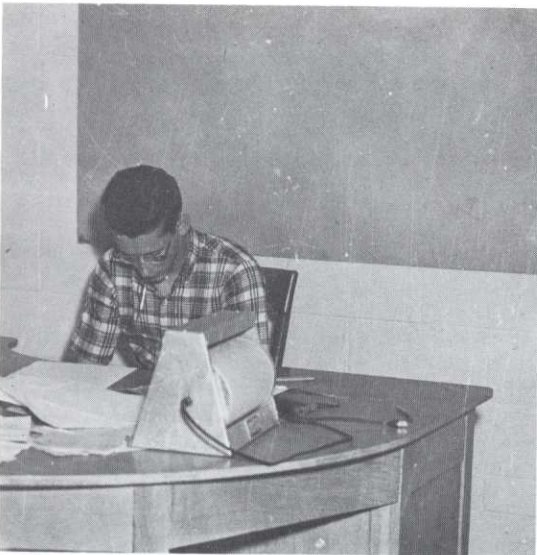

Page 4 is in good hands—Steve's.

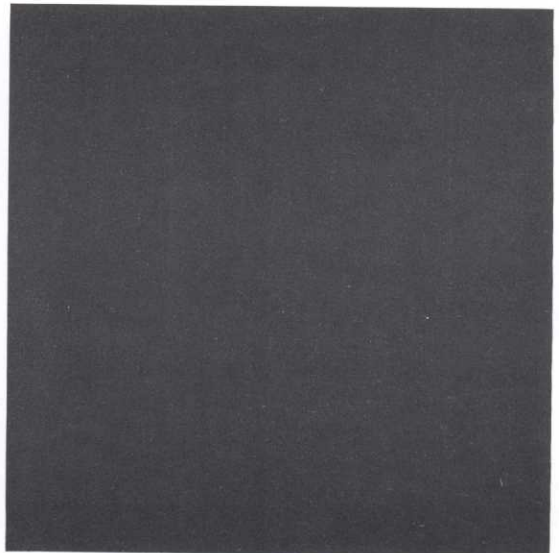

Peacock'll never find us in here.



Sponsors and officers: Miss Reilly, Sponsor; Steve Grupe, V. Pres.; Barb Ensz, Treas.; Doug Ehrlich, Pres.; Mike Coon, Sec.; Mr. Sorensen, Sponsor.

The 1964-65 Student Council was responsible for many school activities. During the fall the Council attended the state convention at Fremont where Mike Coon was a candidate for State Vice-President. The Council sponsored such activities as Homecoming, a Swamp Stomp, noon-hour movies, volleyball games, and raising money for the March of Dimes Cake-Bake. Spring activities included the Scholastic Achievement Banquet, Teacher Appreciation Day, and the Carnival, the major money making project of the year. The Council closed out their year with their annual selfish party, a well-deserved payment for a most successful year of student service.

Sophomore members: Row one: Jane Davis, Peggy Strain, Diane Remmers, Jackie Graves, Susie Buchanan, Vernita Stevens, Sue Moren. Row two: Jim Pandzik, Sam Terwilliger, Bob Gardner, Bob Wiebe, Lynn Kleager.



Senior members: Row one: Sue Wiebe, Judy Price, Jeannie Schneider, Margaret Brown, Sherri Thompson, Nanci Lawler. Row two: Milbert Penner, Max Carmichael, Joe Armstrong, Jerry Kraviec, Doug Ehrlich.



Student Council

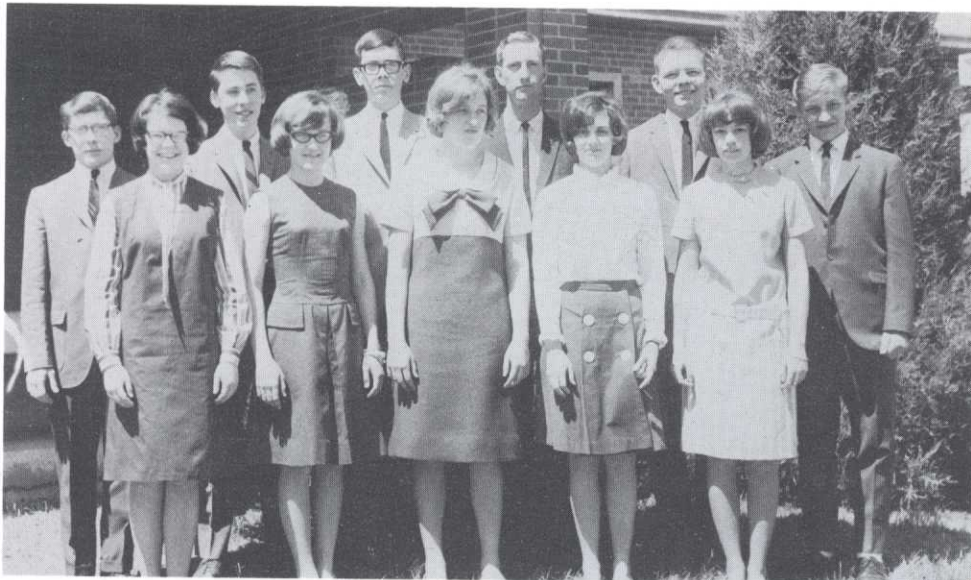

Junior members: Row one: Steph Smethers, Jane Mathias, Carolyn Paap, Barb Ensz, Fern Kilpatrick. Row two: Mike Coon, Steve Grupe, Gary Bergmeier, John Williams, Warren Herral, Mike, Hunzeker.



Seated: Betty Wiebe, Judy Kraak, Becky Moore, Margaret Brown, Nanci Lawler. Standing: Clark Besack, Dee Noakes, Jim Pandzik, George Barber, Gary Schneider, Don Meyers, Ted Johnson, Ron Warkentin, Roger Rathjen, Kim Rogge, Dennis Rosenthal, Brian Hinel, Jim Nichols, Gary Heaton, Mike Coon.

Debate - NFL

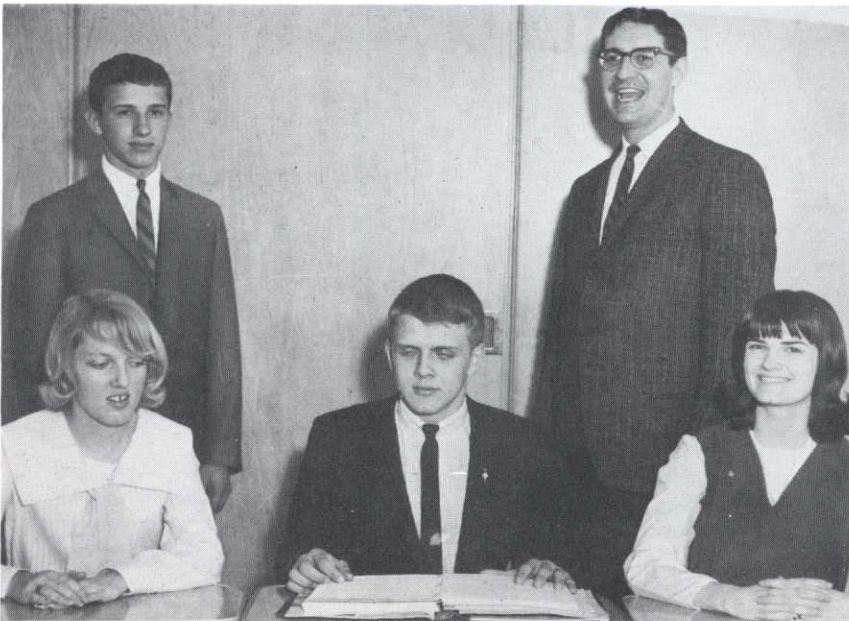

N.F.L. Officers: Seated: Connie Meints, Historian; Roger Rathjen, Pres.; Nanci Lawler, Sec. Standing: Clark Besack, V.-Pres.; Mr. Gowens, sponsor.



Row one: Sharon Anderson, Barb Saltzman, Gayle Traunicht, Linda Abrams, Margie Thimm.
 Row two: Cathie Brott, Rosie Vontz, Margreta Engler, Jane Williams, Bev Hawkins, Connie Meints, Sherri Theasmeyer, Betty Scheiding.
 Row three: Darlene Mees, Larry Wrightsman, Bob Sargent, Lonnie Hawkins, Roy Vanschoiak, Mike Cripe, Janice Delabar.

Distributive Education

Distributive Education students at B.H.S. attend classes in the morning and work at various places of business in the afternoon. This on-the-job training has proved invaluable. D.E. students also sold candy as a money making project this year.



Officers: Bob Sargent, Mike Cripe, Margie Thimm, Janice Delabar.





Sponsors: Mr. Gardner, Mr. Stark, Doug Egrlich, V. President; Clark Besack, President; Kent Coon, Secretary; Delbert Wardlaw, Treasurer

Key Club

“Active” was the word to best describe the Key Club this year. They were involved in many community and school services which included selling tickets for the fall and assisting the Kiwanians in ringing bells at Christmas time. Money making projects were a sale of basketball schedule pens and a car wash. The club again provided a \$100 scholarship. Clark Besack and Doug Ehrlich were representatives at the National Key Club Convention in Dallas, Texas.

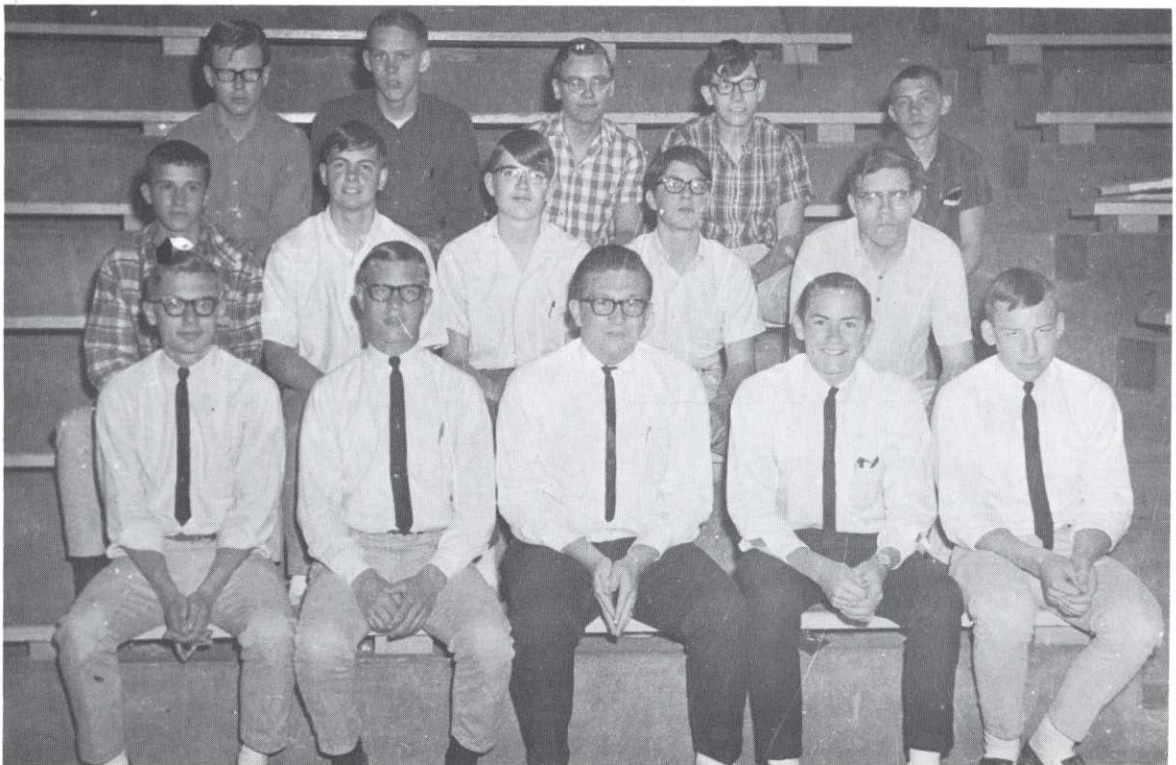

First row: Sam Terwilleger, Robert Rohe, Neil Hayhurst, Delbert Wardlaw, John Penner, Row two: Clark Besack, Doug Ehrlich, Bob Severance, Marvin Giannangelo, Ron Workentin, Row three: Darrell Cherney, Richard Scheve, Larry Weiskamp, John Bullock, Leland Pfringsten.



Seated—E. Lampe, J. Anderson, J. Schafer, L. Larsen, R. Hagemeyer, S. Smethers, L. Wilke,
K. Fox, S. Guenther.
Standing—D. Ames, R. Workientin, J. Paben, D. Bakewell, J. Williams, G. Barber, A. Aksamit,
D. Noakes.

Safety Committee



The Safety Committee, organized to promote good citizenship in driving among teen-agers, has been very busy this year. It has sponsored a car smash, a car safety-check, and the bicycle safety-checks at the various schools. For its efforts they have won a state award for its safety-checks and also a national award for its program.

Mr. Lutz, S. Smethers—Treasurer, S. Guenther—Secretary, J. Williams—Chairman

Science Club



Row one: G. Winner, B. Balnkenship, T. Rikli, B. Rector, S. Ketelsen, V. Meints, G. Rosenberg.
Row two: Mr. Tubbs, D. Johnson, E. Hofeling, R. Nydegger, L. Soukup, E. Schopp, B. Severance,
R. Warkentien Mr. Guy

The Science Club offers an opportunity for students to follow scientific pursuits. Under the sponsorship of Niel Tubbs, Burnell Guy, and Robert Greenhalgh, the Club was successful in completing a variety of experiments by placing emphasis upon the natural sciences. The major project again this year was the annual Science Fair. Various scientific and cultural excursions were among other activities of the Club.

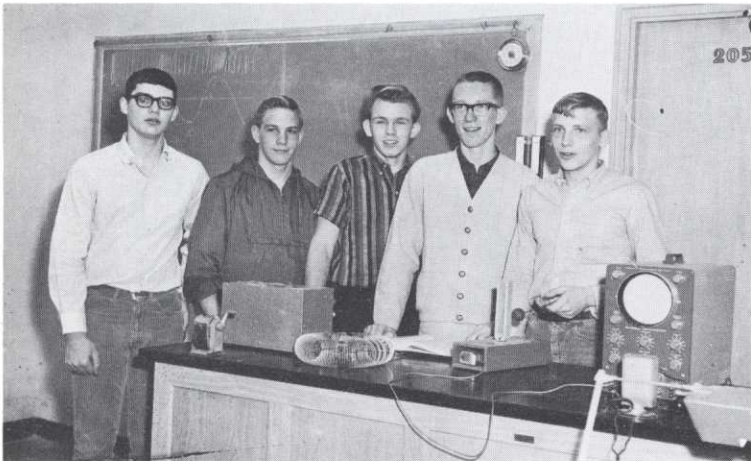

Bob Blankenship, Pres.; Bob Esau, Treas.; Steve Keteisen, Supply Officer; Rob Nydegger, Secretary; Bob Rector, Vice-Pres.

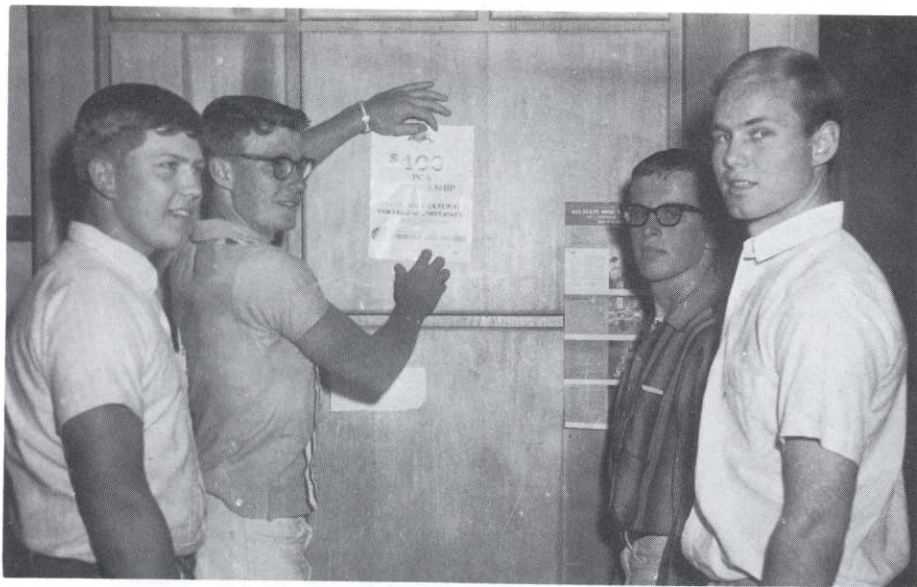

Left to right: Dave Fisser, Pres.; Daylon Gronewald, V. Pres.; Lamar Schmidt, Treas.; Dan Ord, Sec.

The Beatrice Young Farmers work together to gain a more complete understanding of farming. In the spring they sold seeds. From the money earned by this sale the boys in BYF were able to take a field trip.

BYF



Row one: D. Barnard, D. Fisser, D. Zimmerman, T. Seitz, D. Ord, D. Gronewald, T. Vanschoiack, Mr. Gluck
 Row two: W. Hoyle, B. Fast, S. Claassen, K. Esau, D. Wardlow, L. Parde, F. Wiebe, T. Brandt
 Row three: G. Muller, L. Schmidt, B. Lillie, D. Glenn, D. Hagemeier, O. Obering, R. Scheve, G. Hoyle
 Row four: K. Thornburg, W. Brinkmeyer, L. Huls, D. Barnard, R. Claassen, G. Daubendiek, J. Hemphill, R. Engler, R. Malchow
 Row five: R. Rademacher, R. Denton, D. Denton, R. Martin, D. Classen, M. Helmke, D. Huls, R. Buss, G. Buss, F. Buss



Front row: Jon Bomer, Marnie Wright, Karen Goble, Janet Claassen, Sam Dierberger.
Back row: Martha Lenhart, Steph Smethers, Jackie Betka, Susie Jones.

Cheerleaders



Kathy Classen, Linda Genzlinger, Susie Buchanan, Jackie Graves, Vernita Stevens.

Hep Club



Kneeling: Jon Bomer, Mr. Hepp, Sponsor.

Row one: K. Anderson, R. Elwood, E. Neal, B. Wright, B. Ainsley, A. Claassen, J. Harris, G. Beetem, R. Warkentin. Row two: D. Hunt, R. Oeltjen, M. Hunzeker, D. Marquardt, S. Grupe, R. Behrens, D. Ord, D. Noakes, N. Hayhurst. Row three: J. Nichols, D. Russell, J. Buss, B. Kelley, R. Parks, T. Brandt, G. Griffeth, R. Carnes. Row four: G. Weaver, T. Southwick, D. Ehrlich, G. Zietlow, G. Griffeth, H. Goossen, M. Carmichael, B. Sack.

The newest club in Beatrice Senior High was the Hep Club. Its forty members, sponsored by Mr. Hepp, provided support for the Orangemen. The boys wore orange vests, black pants, and black hats with orange feathers. They did much to boost school spirit, because hardly a game went by that their presence was not noticed or heard by all.

Sponsors: Miss Marion Rist, Mrs. Judy Lockwood, Miss Zelda Stevens, and Mr. Jerry Hepp.

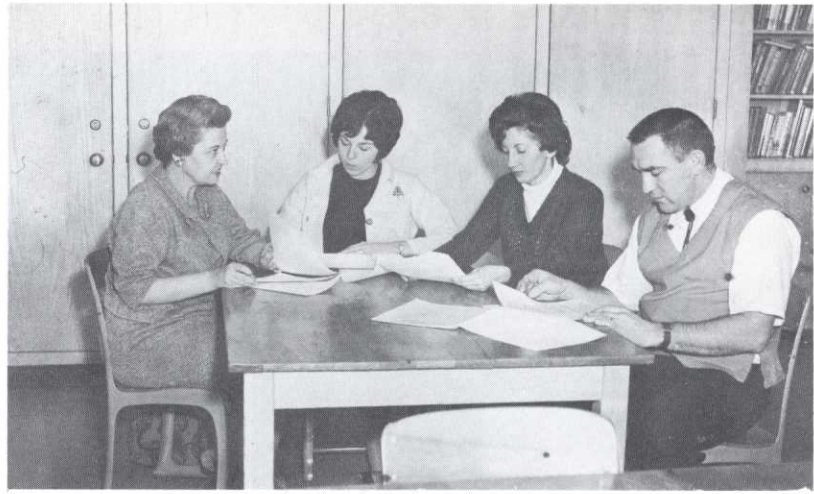

ZIP



Row one: R. Streit, D. Dahms, C. Brott, N. Cope, D. Lieneman, G. Bauman, C. Frerichs, A. Obering, J. Baumfalk, M. Roebke, R. Scheele, D. Penner, C. Schmidt, J. Schneider, M. Dunlap, M. Engler, M. Brown, C. Jenks. Row two: S. Fisher, T. Lantz, B. Thompson, M. Shottenkirk, S. Stark, M. Knehans, B. Spilker, V. Brown, N. Kloke, J. Justis, A. Harms, D. Duitsman, L. Lienemann, R. Vontz, B. Hanshaw, K. Allsman, K. Schmidt, E. Schopp. Row three: P. Meints, D. Kelley, K. Weaver, J. Walker, S. Elwood, D. West, J. Brott, S. Wathor, J. Walker, C. Gierhart, G. Bahe, C. Hausman, S. Moren, R. Kubik, C. Roehr, S. Willet, J. Wallman, K. Wallman. Row four: S. Theasmeyer, R. Genrich, S. Kozak, J. Witkowski, Y. Vontz, C. Lancaster, S. Drent, K. Schwalm, B. Brolhorst, J. Miller, L. Miller, C. Moell, I. Pofahl, B. Crome, L. Buller, M. Martin, K. Fox, J. Zimmerman. Row five: M. Hamer, P. Holz, J. Penner, E. Seitz, D. Remmers, C. Bargman, K. Verno, S. Nelson, M. Schuster, S. Barker, B. Kleppinger, S. Lane, S. Heidenreich, J. Thimm, L. Obering, P. Goes, M. Weigel, M. Penner. Row six: M. Hanshaw, P. Block, L. Larsen.



Officers: Barb Ensz, V. Pres.; Cindy Jenks, Pres.; Carolyn Christopher, Sec.: not pictured, Diane Duitsman, Treas.

CLUB

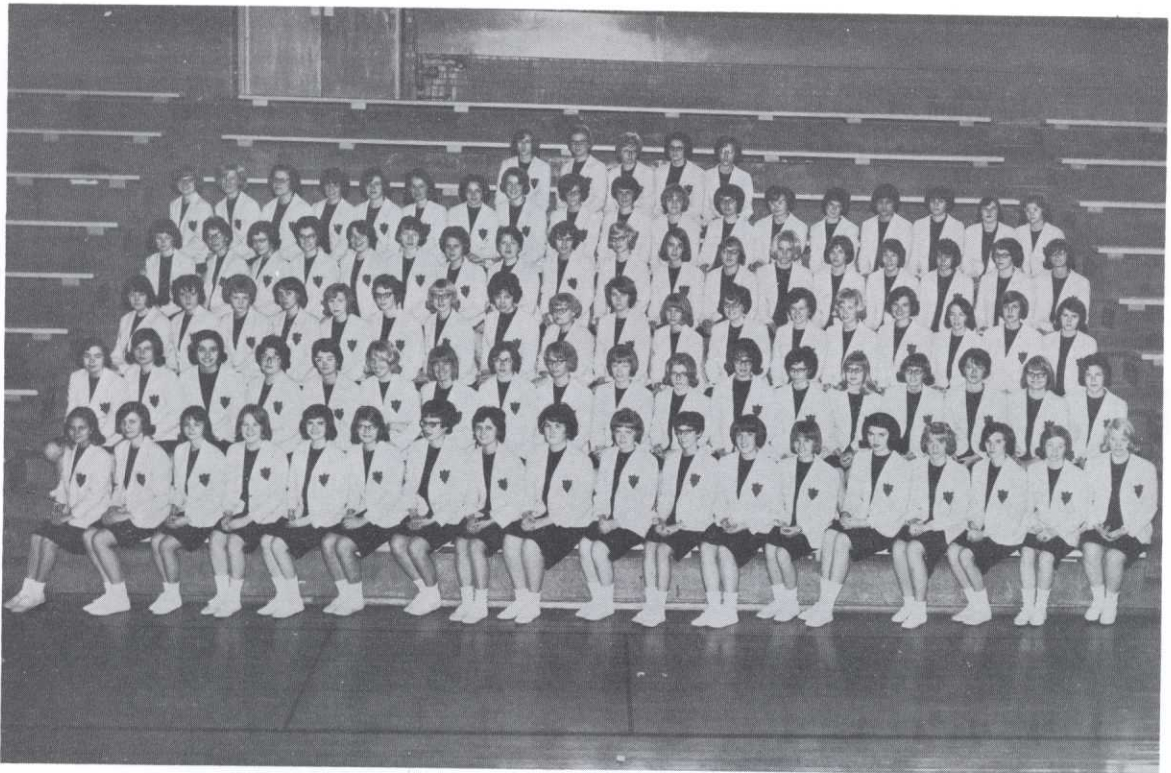

Row one: M. Marshall, J. Andersen, M. Oltman, J. Price, N. Lawler, B. Wiebe, S. Wiebe, E. Klooz, S. Mayhew, V. Morton, V. Cass, M. Rathbun, S. Thompson, C. Christopher, L. Wilke, L. Salisbury, P. Martin, G. Kechely. Row two: D. Douthit, J. Penner, C. Meyer, J. Pflingsten, C. Sherbert, C. Meints, D. Rice, C. Pennington, V. Penner, R. Jantzen, B. Claassen, C. Cacek, S. Theasmeyer, M. West, S. Hall, C. Huls, L. Clifford, S. Jones. Row three: K. Young, M. Traylor, V. Vrtiska, B. Kinamon, L. Drent, C. Gotula, K. Ensz, K. Jurgens, K. Johnson, B. Moore, C. Neuman, B. Dry, S. Burkel, N. Henderson, M. Spilker, K. Miller, P. Bailey, K. Oehm. Row four: T. Lampe, M. Jones, C. Robertson, B. Brittain, L. Bird, B. Kresak, L. Starkey, K. Schank, J. Fast, E. Lampe, S. Deitemeyer, J. Reimer, R. Harman, S. Hall, C. Paul, F. Kilpatrick, J. Mathias, P. Paben. Row five: L. DeBuhr, D. Marquardt, C. Cook, B. Ensz, C. Paap, S. Guenther, D. Gorey, J. Harms, R. King, B. Hale, J. Hofeling, K. Day, S. Novotny, J. McCarthy, P. Sell, F. Kraak, J. Bishop, K. Krueger. Row six: N. Schmidt, S. Day, N. Waltke, B. Thomsen, J. Davis.



Office Assistants: Larry Goodenough, Carol Paul, Linda Salisbury, Ellen Lampe, Susan Deitemeyer, Steph Smethers.

Nurse and



Nurse Assistants: Ruth Jantzen, Jackie Betka, Barb Claassen.



Nurse Assistants: Carolyn Christopher, Jean Harms, Sandy Mayhew.

Office Asst's



First row: L. Wilke, A. Harms, M. Coates, J. Essam, J. Ellison, J. Witowski, J. Hinman, R. Noble.
Back row: K. Johnson, J. Schaffer, R. Booe, R. Vanschoiack, D. Ames, R. Simmons, J. Nicholson, C. Meints.

Librarians



Returning books to the shelf—a never ending job.

Mr. Guy, Sponsor; Steve Winter, Pres.; Bob Sack, Treas.; Max Carmichael, Sec.; Joe Armstrong, V. Pres.; Mr. Lutz, Sponsor.

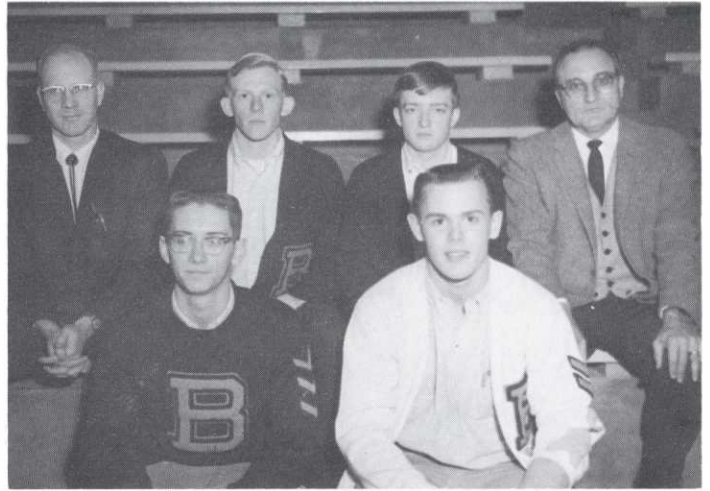

B Club



Row one: B. Sack, S. Winter, G. Nicholes, D. Ruyle, J. Armstrong, L. Carlson, L. Goodenough, J. Bomer, M. Carmichael. Row two: A. Claassen, D. Ames, T. Southwick, R. Siske, G. Weaver, H. Goosen, R. Elwood, D. Ehrlich, K. Anderson. Row three: A. Jones, R. Hagemeyer, B. Esau, J. Williams, D. Ord, D. Marquardt, K. Coon, J. Wolf, C. Besack. Row four: W. Lane, B. Mathias, R. Hoppe, A. Klaus, M. Morris, L. Pfingsten, T. Johnson, L. Rosenthal. Row five: S. Terwilliger, C. Siske, J. Schenamsgruber, B. Theasmeyer, D. Denton, B. Hautzenroder.



FINE ARTS

Vocal Music



Choir

Row one: D. Meyers, G. Nicholes, D. Hunt, J. Wolf, V. Morton, B. Wiebe, M. Claassen, P. Martin, J. Zietlow, V. Cass, R. Jantzen, D. Remmers, K. Schwalm, S. Claassen, L. Rehm, L. Rosenthal, R. Cullison.

Row two: S. Winter, C. Siske, N. Schmidt, S. Mayhew, S. Deitemeyer, C. Scheidler, J. Claassen, B. Spilker, K. Zimmerman, D. Rogge, D. Kelley, C. Sherbert, B. Kinaman, M. Martin, B. Claassen, J. Essam, C. Besack, R. Claassen, J. Kissack.

Row three: C. Paap, D. Garman, L. Bird, J. Wallman, G. Bauman, S. Heidenreich, J. Walker, J. Fast, J. Pfingsten, S. Fisher, E. Essex, R. King, J. Hofeling, K. Goble, P. Bailey, A. Harms, P. Strain, N. Lawler, M. Lenhart.

Row four: C. Meyer, S. Lane, M. Brown, S. Day, C. Moell, J. Miller, E. Schopp, R. Boosinger, J. Schneider, M. Dunlap, B. Kleppinger, J. Justis, C. Jenks, L. Wilke, J. Penner, V. Penner, C. Schmidt, D. Penner, J. Graves, L. Genzlinger.

Row five: R. Nichols, S. Terwillegger, M. Morris, A. Jones, K. Remmers, D. Gronewald, D. Paben, J. Diedrichs, L. Parde, K. Schultz, G. Zietlow, D. Claassen, B. Wiebe, R. Booe, L. Jackson, L. Kilpatrick, J. Waltke, M. Wright.

The Triple Trio: Barb Claassen, Acc., Jackie Graves, Margaret Brown, Sandy Mayhew, Margaret Dunlap, Susan Deitemeyer, Nancy Henderson, Nanci Lawler, Virginia Morton, Kathy Fox.



The Madrigal Singers: Seated: Janet Claassen, Kay Allsman, Susan Deitemeyer, Betty Wiebe, Vera Penner, Barb Claassen, Carol Schmidt, Pam Martin. Standing: Mike Coon, Clark Besack, Kenny Remmers, John Williams, Warren Harral, Mike Hunzeker.

The Boys' Octet: John Williams, Warren Harral, Daylon Gronewold, Kenny Remmers, Ron Miller, Mike Hunzeker, Clark Besack, Milbert Penner. Not pictured: Steve Grupe, Acc.

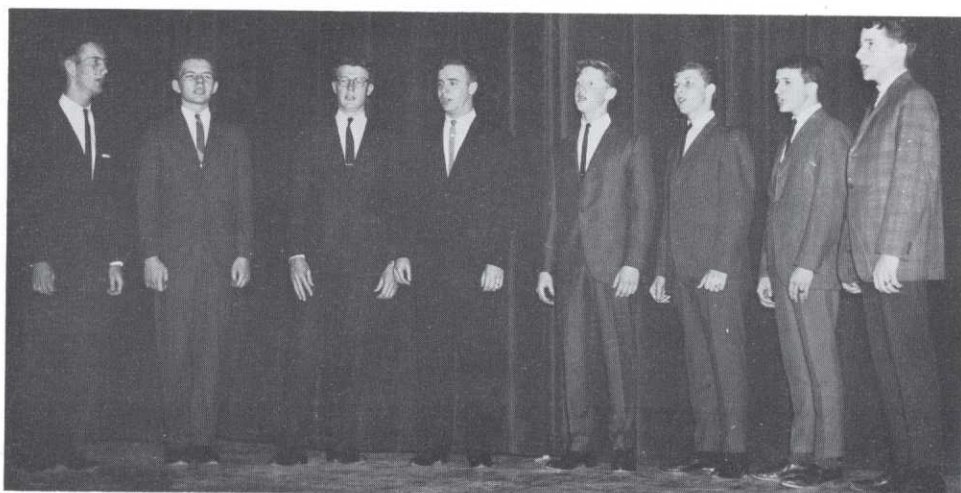

Girl's Glee



First row, M. Schuster, D. Parsons, A. Scherling, C. Claassen, V. Stevens, M. Wergal, K. Kesterson, S. Gould, K. Weaver, S. Nelson, J. Baumfalk, R. Bickley, K. Verno, P. Vanlaningham, D. Harms.

Second row, M. Hanshaw, K. Allsman, S. Moren, K. Fox, S. Kozak, L. Miller, J. Yeck, S. Fisser, D. Davis, C. Hausman, L. Essex, P. Mayhew, L. Harms, V. Vrtiska, D. Carson, D. Vanek.

Third row, Miss Reilly, M. Schmidt, P. Boerger, B. Brolhorst, I. Pofahl, K. Overbeck, M. Jones, M. Shottenkirk, K. Buss, C. Lancaster, J. Walker, E. Muller, J. Rathe, J. McCarthy, J. Corey, J. Thimm.

Fourth row, K. Schmidt, J. Penner, C. Frank, N. Busch, M. Hamer, M. Burns, K. Wallman, M. Gartor, B. Thomsen, K. Waltke, P. Meints, M. Fielder, L. Buller, S. Burger, G. Spier, J. Needham.

Boy's Glee



First row, G. Mitchell, R. Rohe, K. Esau, L. Davis, D. Spilker, L. Jackson, D. Cass, L. Malchow, L. Pfingston, L. Oltman, D. Niemeier, C. Decker, R. Freriches, D. Wallman.

Second row, M. Fanders, D. Barnard, K. Fitzgerald, D. Hubbard, R. Miller, R. Miller, T. Overbeck, R. Steinkamp, A. Pfingston, D. Daubendick, L. Kelle, V. Richardson, J. Fuller, M. Leuders, M. Schuster.

Third row, Miss Reilly, D. Ames, D. Olney, R. Johnson, M. Hanson, D. Zimmerman, B. Theasmeyer, D. Cherny, L. Miller, G. Griffith, R. Rademacher, A. Marsh, L. Saathoff, W. Carel, R. Claassen.



Cathy Cacek and Linda Clifford put the finishing touches on the scenery for the Christmas program.

Art

The Art Department, which was under the direction of Mr. Gary Nichels, consisted of Beginning Art, Basic Art and Advanced Art Classes.

The classes this year are working on a wide range of projects. Some of these include, scenery for the various school programs, pottery, all types of painting and other projects.



Carol Zulauf works on her first silk screen.

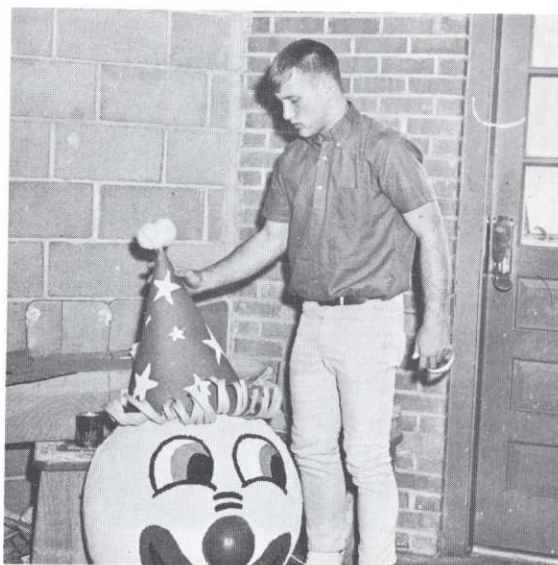

Larry Carlson finishes up the Pinata for the Christmas program.



Row one: S. Burkel, B. Bates, M. West, C. Zulauf, E. Lampe, D. Blakely, D. West, D. Douthit.
 Row two: B. Kresak, C. Roehr, J. Hall, L. Streit, T. Lantz, J. Witkowske, R. Streit, J. Stolte, M. Wilson, S. Ketelsen, G. Pretzer,
 D. O'Keefe, D. Lampe, B. Kinaman, B. Dry.
 Row three: R. Champan, R. Naaf, S. Willet, K. Wright, K. Krueger, P. Buckmeier, N. Kolke, C. Davis, S. Jones, M. Hunzeker,
 D. Dahms, K. Waltke, K. Ruyle, C. Siske, T. Ord, G. Jerman, J. James, J. Paben, J. Hietbrink, S. Novotny, L. Dieckhoff, R. Stein-
 meyer, G. Roxenburg.
 Row four: M. Penner, D. Reinwald, S. Neet, D. Walker, Mr. Burkel, M. Peters, R. Thober, D. Hubbs.

Band



First row: S. Aksamit, M. Wilson, S. Ketelsen, G. Pretzer.
 Back row: J. James, C. Mitchell, C. Sieke, D. Dahms, G. Jer-
 man, M. Hunzeker, K. Waltke.



First row, S. Jones, S. Davis, N. Kloke, R. Streit, J. Stolle, J. Witowski.
 Back row, D. Lampe, B. Dry, B. Kinnanmon, D. O'Keefe.



First row, S. Burkel, S. Willet, T. Lantz, K. Kreuger, K. Wright, J. Hall.
 Back row, C. Roehr, B. Kresack, R. Naaf, L. Streit, R. Chapman, J. Buckmier,
 R. Bates, M. West.



First row R. Steinmeyer, J. Hietbrink, S. Novotny, J. Paben, R. Brandt, D. Rosenberg.
 Back row, D. Hubbs, R. Thober, M. Peters



Beatrice High School's new string development program began in September, 1962, under the direction of Maxine Stone. At that time, six students were enrolled for "orchestra," three of whom were junior high school students.

Currently enrolled on secondary level are 30 string players, with 35 enrolled on elementary level.

An enrollment of 43 string players is anticipated for High School Orchestra in 1965-1966 with the full orchestra reaching a total of 65.

Orchestra



Sitting: S. Jones, R. Street, S. Burkel, R. Chapman, L. Street, D. Douthit, D. Blakely, E. Lampe. Standing: K. Walke, M. Hunzeker, C. Siske, S. Ketelsen, G. Rosenberg, R. Steinmeyer, D. Hubbs, R. Thober, D. Reinwald, D. Walker.

The Beatrice High School Orchestra has had an active year, beginning with a Concert-Demonstration by the String orchestra at the Nebraska Music Educators' Association Clinic at Hastings in November.

The full orchestra performed at the Christmas concert in December. Fifteen Junior High School string players traveled to Nebraska City in March with students from Bellevue, Boys Town, Nebraska City, and Omaha Westside.

The Spring Concert, in addition to varied selections by the High School Orchestra, included two pieces in which 3 Honor Musicians in grades 6 through 8 were added to the string section.

The orchestra also provided music for Baccalaureate.



First row: S. Guenther, P. Palen, P. James, P. Johson, K. Arterburn, J. Holmes, D. James, R. Boston. Second row: K. Keller, K. Paben, C. Turbull, B. Boyer, J. Weigel, M. Roehr, D. Willet, R. Johson, M. Beard, B. Ackerman, C. Larsen, D. Roberts, D. Carpenter. Standing: Miss Stone, D. Wiebe, S. Grupe.



1st row—L. Salisbury, C. Gottula, D. Riddington
2nd row—S. Mayhew, K. Goble
3rd row—S. Thompson, M. Dunlap, D. Edwards, Tanis Lampe
4th row—B. Hale, J. Schneider, K. Rathbun
5th row—M. Wright, D. Duitsman, L. Rosenthal, C. Christopher
Teacher—Miss Sharon Peacock

Drama



The purpose of the dramatics class is to become more effective speakers and to develop the techniques of acting. The drama class studies the speech organs and makes a comprehensive study of the history of drama. In the spring the class presents three one-act plays for the public. The technical aspect of the dramatics class is B-Lines, the radio program which is broadcast daily over KWBE radio under the supervision of Mr. Charles Gowens and Miss Sharon Peacock.



"What do you mean they're Racing Slicks?"

The Fine Art of Checking a Car



"And another car bit the dust"

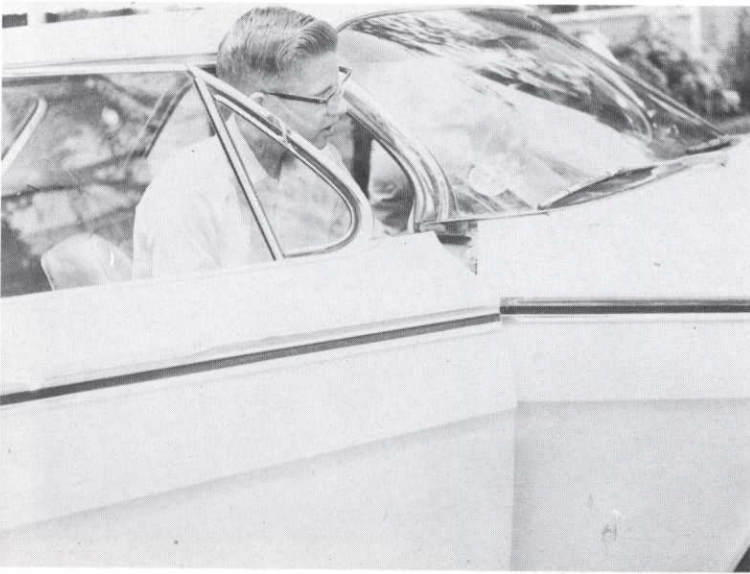

"Schluuuppp"

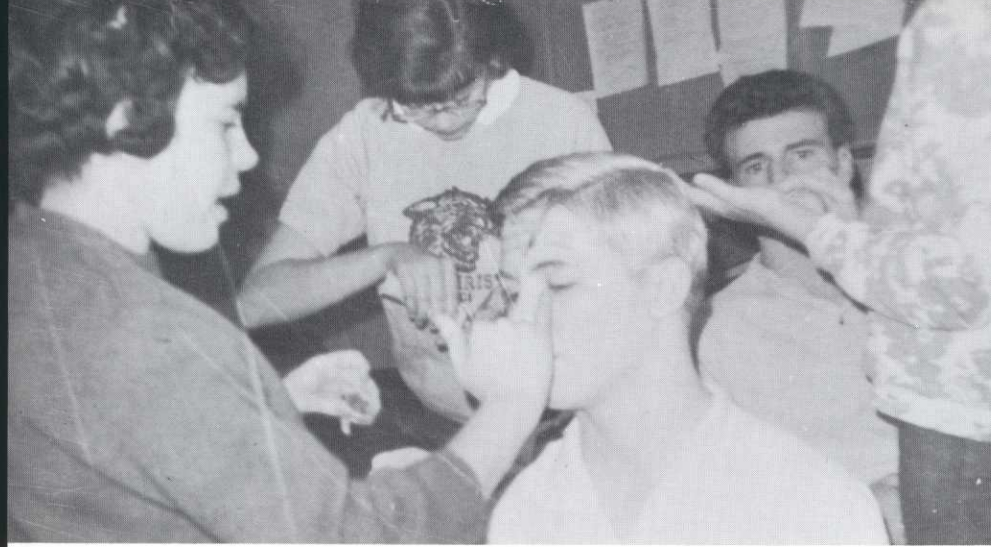

Miss Sharon Peacock was in charge of makeup for the play.

“Breakfast in Bed”

FALL PLAY

It is evident by the smile on his face that Mr. Richmond will enjoy his present!!



Jack Kissick stuffing his face at the cast party held at Dry residence.



Madame Arcati gazes into her crystal.

SPRING PLAY



"Look at me, Edith"

"Blithe Spirit"



"To *! ! with Ruth!"



The Kopi-Kats played music to swim by at Riverside Pool.

Senior Class Day



The chicken barbecue was highlighted by water gun fights.

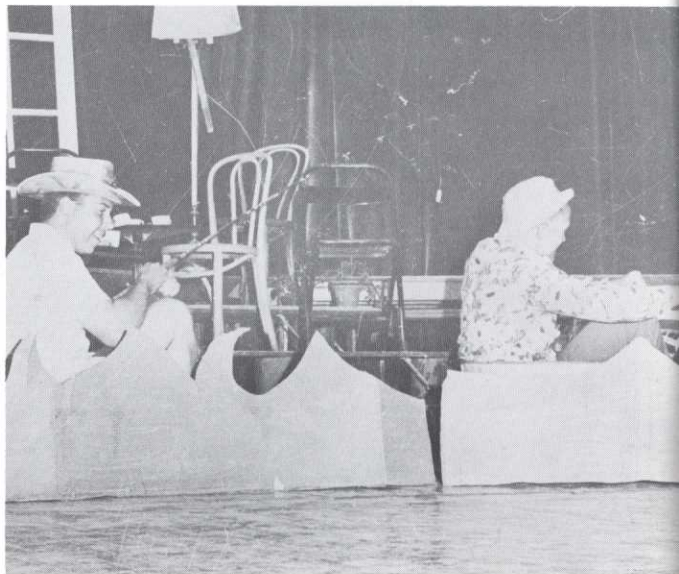

The talent show presented these two talented fishermen.



SPORTS

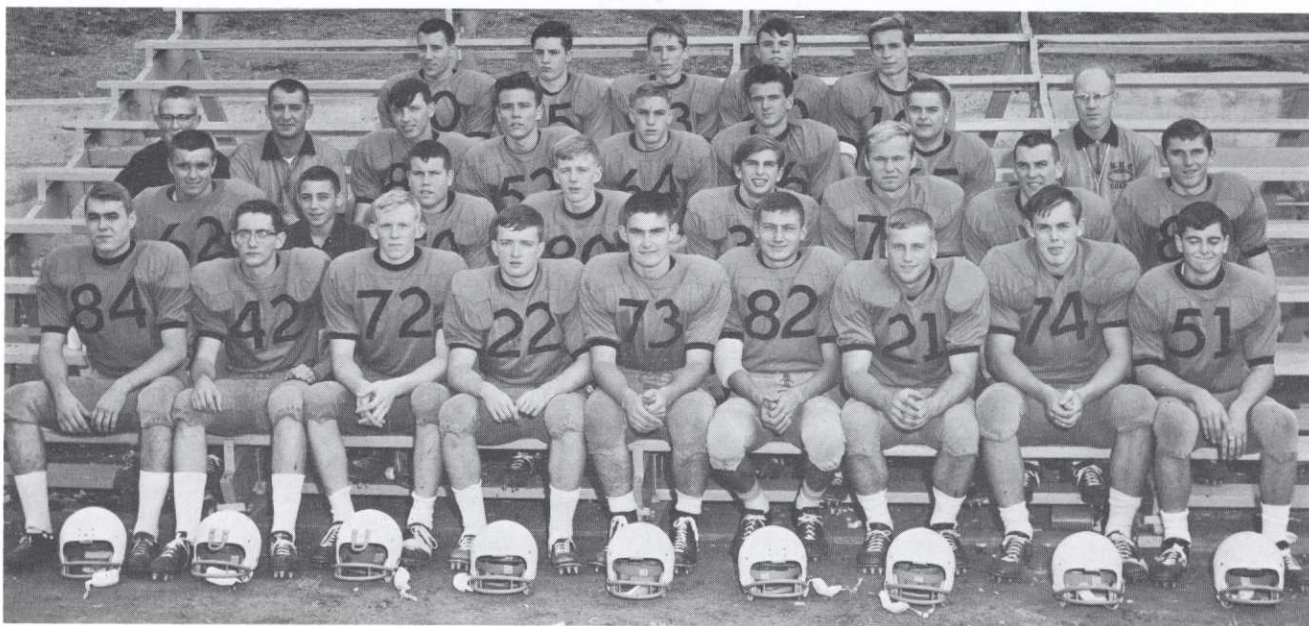

Front row left to right: G. Nicholes, S. Winter, B. Sack, M. Carmichael, D. Ames, D. Riddington, L. Carlson, J. Armstrong, D. Ehrlich.
 Second row left to right: T. Southwick, L. Pfingstone, L. Hagemeyer, D. Marquardt, R. Hagemeyer, D. Ord, L. Goodenough, B. Mathias.
 Third row left to right: M. Morris, Coach Reichel, K. Coon, B. Theasmeyer, B. Esau, J. Paben, T. Overbeck, Coach Guy.
 Fourth row left to right: A. Jones, B. Kelly, A. Klaus, R. Hoppe, T. Ord.

Varsity Football

27	Beatrice	Crete	27
26	Beatrice	Fall City	0
7	Beatrice	Plattsmouth	0
24	Beatrice	Fairbury	13
14	Beatrice	Northeast	20
6	Beatrice	Nebraska City	14
0	Beatrice	Southeast	32
20	Beatrice	Fremont	32
13	Beatrice	Hastings	0

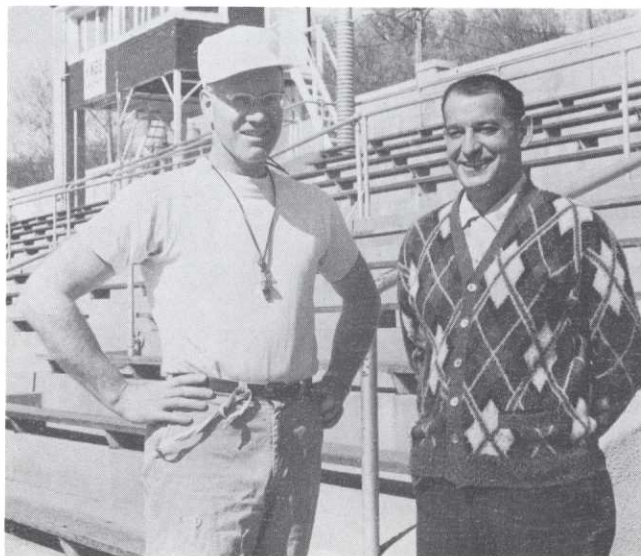

Coach Reichel
 Ass't. Coach Guy

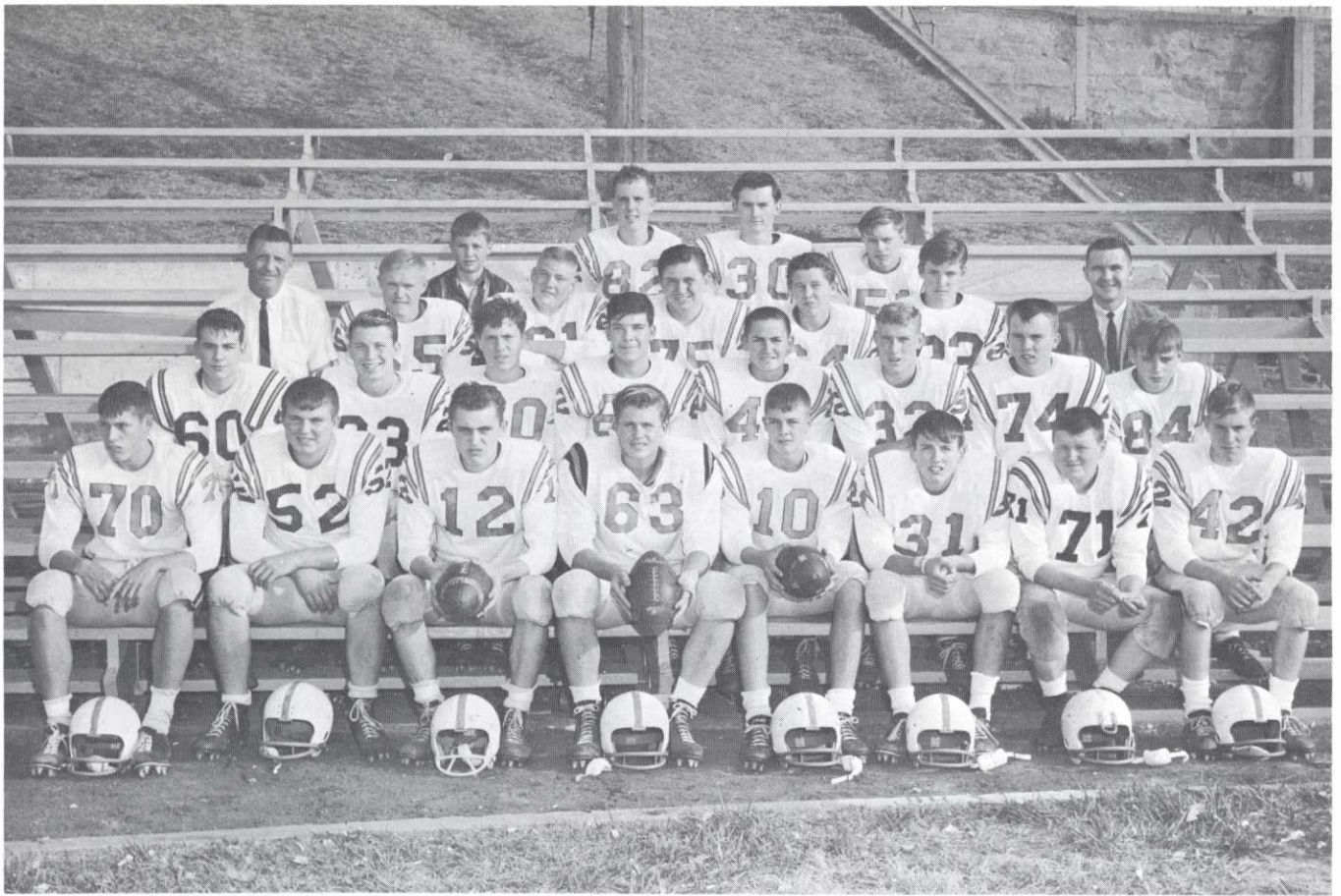

Left to right, row one: D. Swoboda, D. Huls, B. Mooslander, T. McMeeken, T. Rikli, D. Nichols, D. Glenn, T. Bredwell. Row two: L. Soukop, J. Knoop, L. Amos, G. Heaton, D. Wardlaw, J. Kissack, J. Sunderman, D. Bakewell. Row three: Coach Moe Gardner, B. Rockeman, T. Gilbert, N. Hayhurst, S. Freeman, R. Denton, Coach Darrell Hoffman, T. Burger, M. McClure, D. Morrow, R. Martin.

Reserve Football

0	Beatrice	Southeast	13
7	Beatrice	Crete	44
25	Beatrice	Wilber	0
6	Beatrice	Northeast	20
14	Beatrice	Fairbury	40
6	Beatrice	Marysville	26

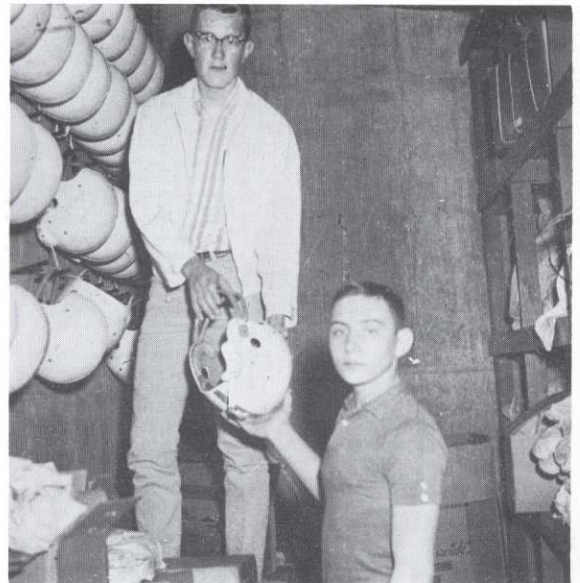

Student Managers Leland Pffingsten and Butch Morris



"Last One Down is Malcom X"

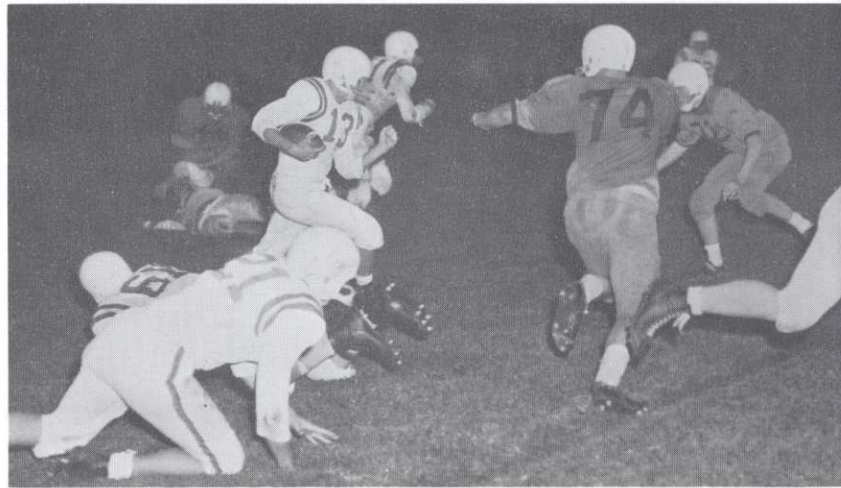

Head Him Off At The Pass



Touche' Away

Football Action



"Peace be with you, my children"

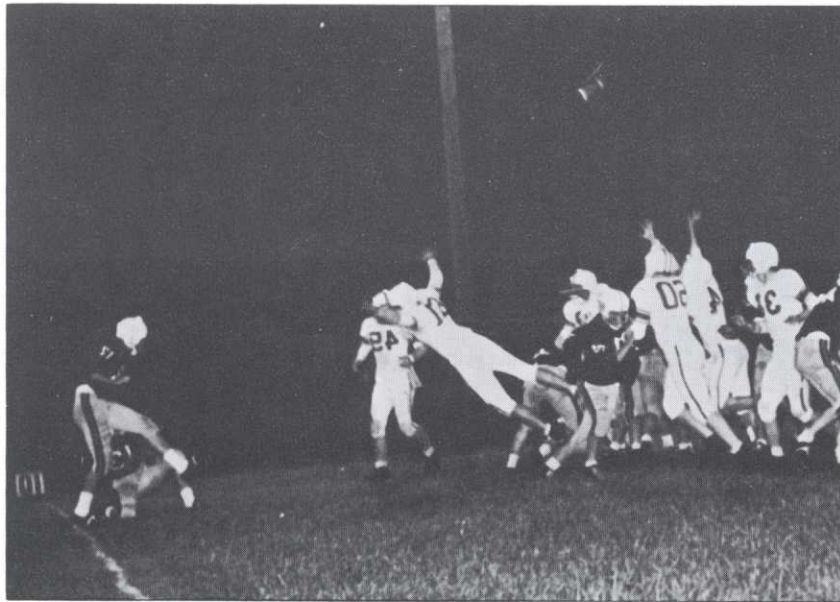

"Up in the air Junior Birdmen"



Handle With Care

Home Room 76 wins first prize for its car entry.



Homecoming

"The nurses will deliver a victory" wins for H.R. 10.

H. R. 148 wins second place in the float division.





The highlight of the Homecoming Parade is the Queen's float. Seated on the float are the candidates: Sherri Thompson, Jeannie Schneider, M a r n i e Wright, Janet Claassen, and Karen Goble.

The inauguration of the Homecoming Activities was the blazing bonfire held in the Junior High recreation area.

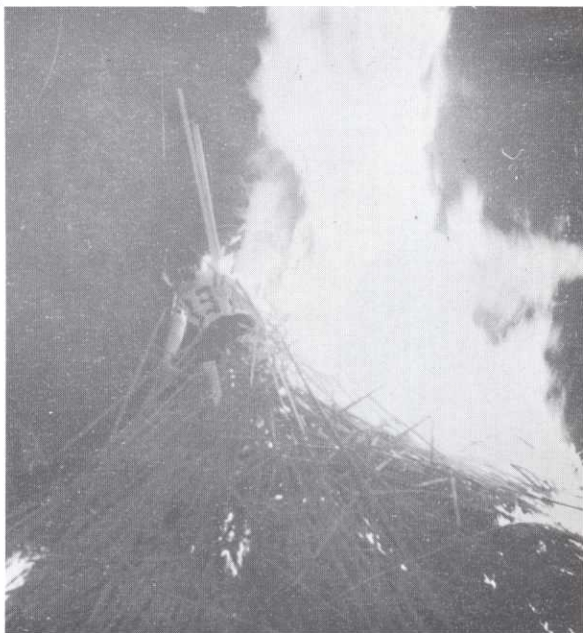

The climax of the Homecoming festivities was the dance held in the Senior High gymnasium.

HOMECOMING



*Queen Marnie Wright
Escort Denny Martz*



*Attendant Sherri Thompson
Escort Gary Nicholes*



*Attendant Janet Claassen
Escort Ray Elwood*



*Attendant Karen Goble
Escort Joe Armstrong*



*Attendant Jeannie Schneider
Escort Larry Carlson*

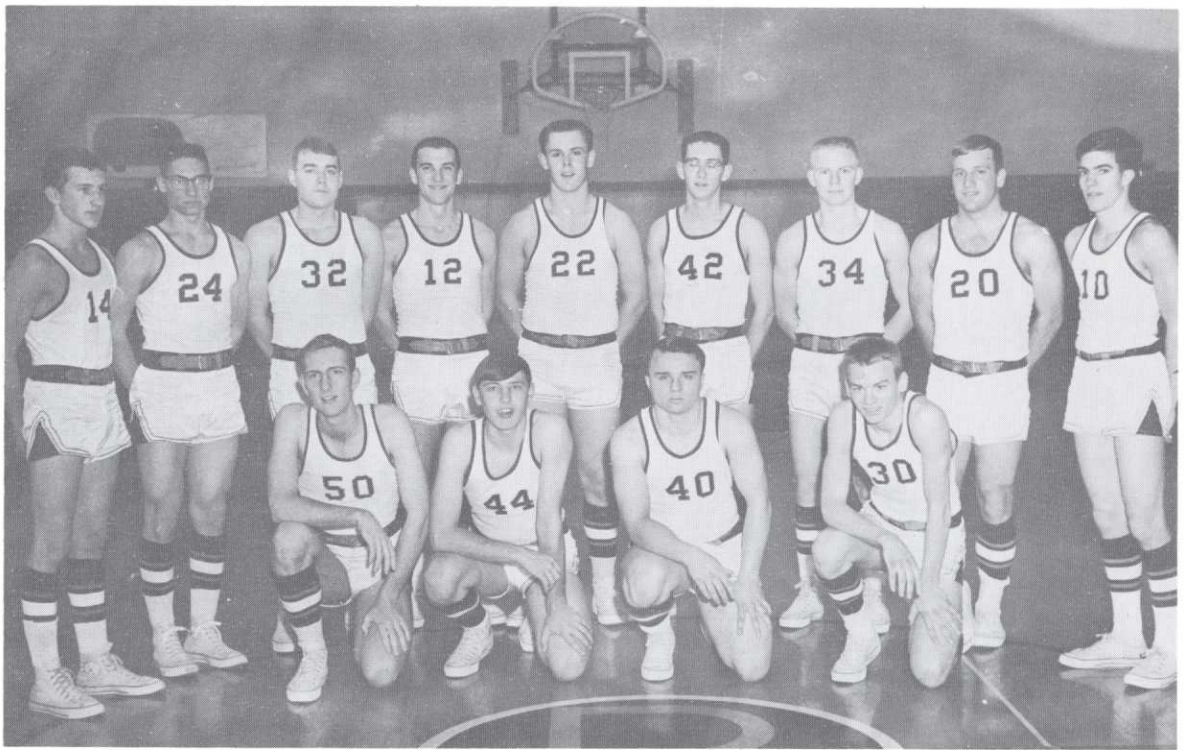

Standing: C. Besack, D. Eden, G. Nicholes, L. Goodenough, J. Armstrong, S. Winter, J. Waltke, L. Carlson, R. Siske.
 Kneeling: J. Williams, K. Coon, J. Wolf, D. Nichols.

Varsity Basketball

1964-65 SEASON

BHS	63	-----	Lincoln SE	70
BHS	56	-----	Fairbury	42
BHS	65	-----	Holdrege	51
BHS	65	-----	Seward	52
BHS	72	-----	Fremont	70
BHS	64	-----	Plattsmouth	57
BHS	63	-----	Norfolk	62
BHS	75	-----	Nebraska City	69
BHS	97*	-----	Falls City	68
BHS	56	-----	Omaha Westside	87
BHS	69	-----	Lincoln Pius	81
BHS	77	-----	Columbus	83
BHS	48	-----	Crete	42
BHS	57	-----	North Platte	45
BHS	61	-----	Nebraska City	71
BHS	47	-----	Hastings	59
BHS	66	-----	Fairbury	61
BHS	76	-----	Nebraska City	77

* The 97 scored against Falls City is a team, one-game all-time scoring record.



R. Hoppe, J. Kissack, J. Wolf, A. Klaus, B. Wiebe, K. Coon, M. McClure, R. Hubbard J. Schafer, D. McKenzie, B. Graham, P. Pennington, B. Gardner, D. Nichols, D. Nichols.

Reserve Basketball

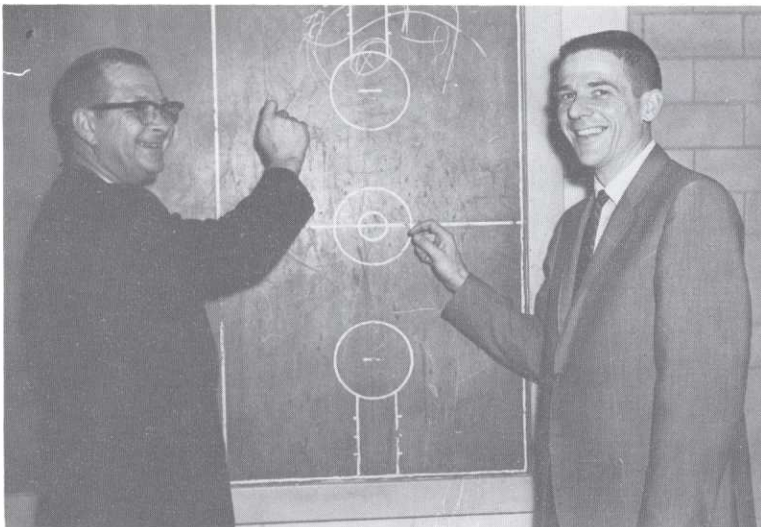

Head coach Genzlinger explains Beatrice's secret play to ass't. coach Sorenson.

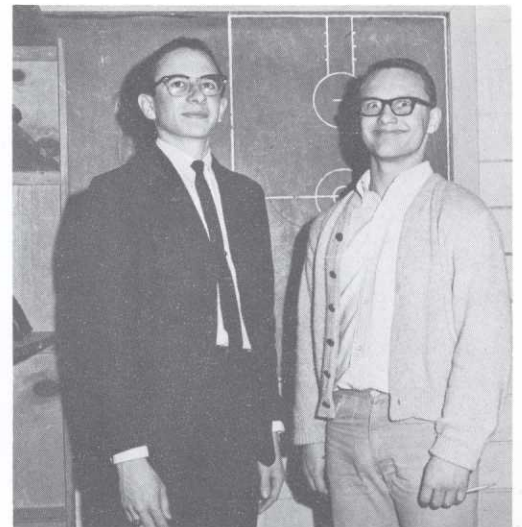

Student Managers Lawrence Rosenthal and Bobby Moon.

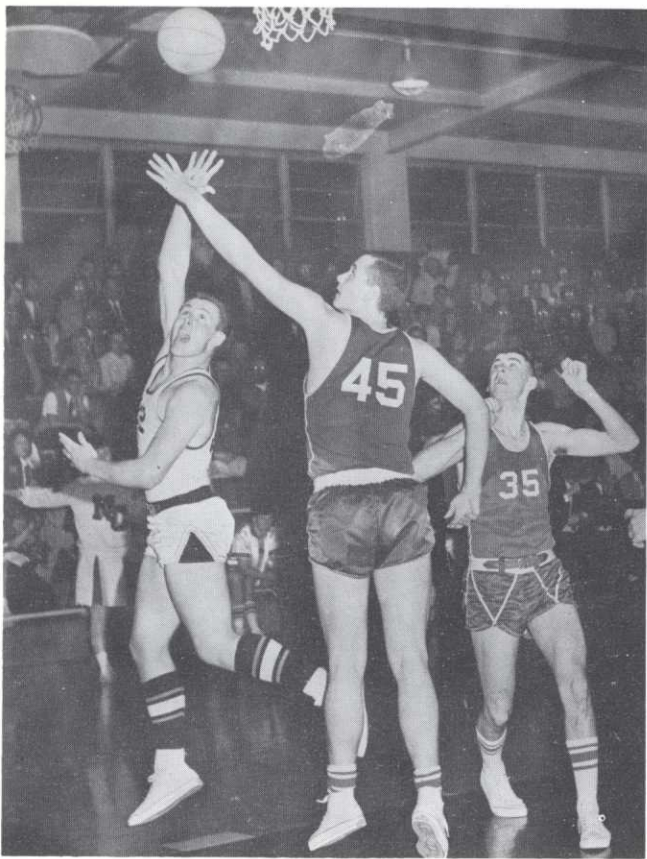

"Shucks, I missed."

Basketball Action

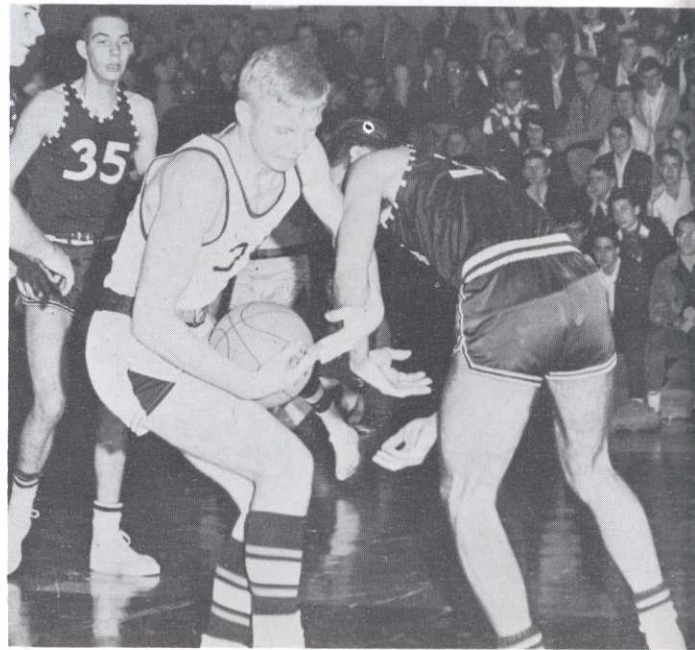

"Do ya want a dance?"



"Get that lightning bug."



Foul!! Foul!!

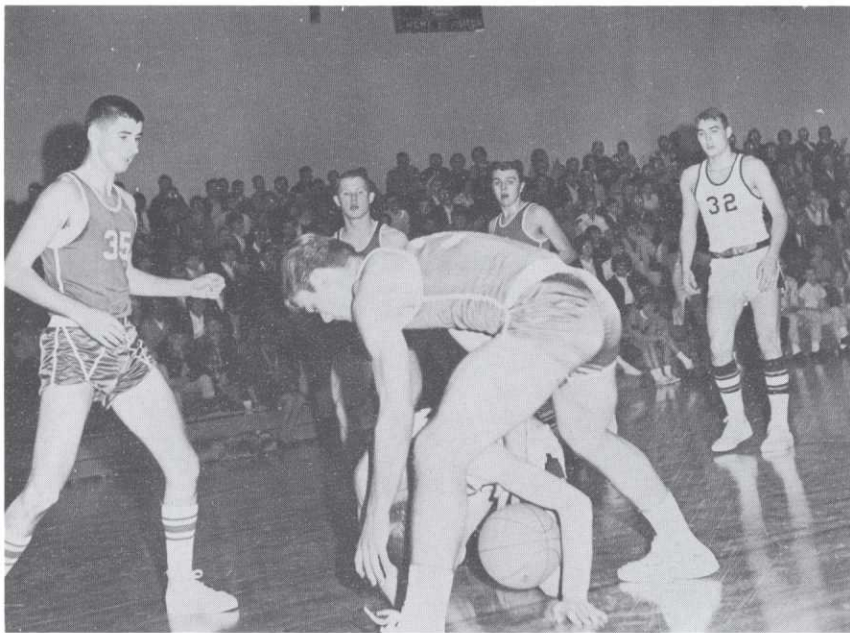

First and ten do it again!!

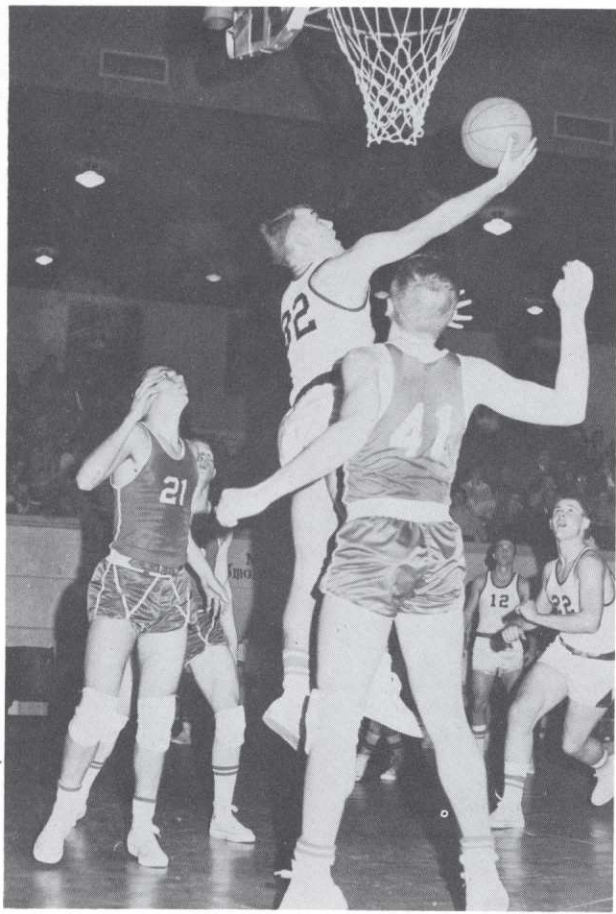

"Nicholes for two more."



"Stretch"

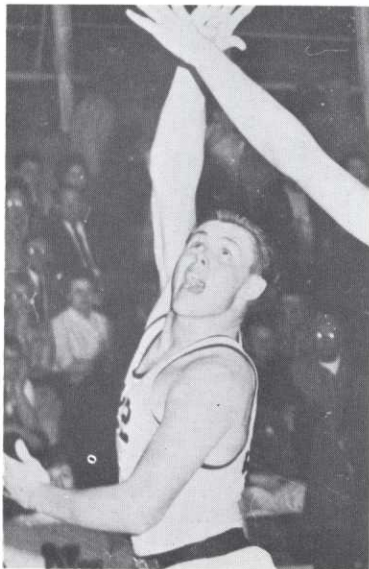

Beatrice High is very proud of Joe Armstrong who broke the school's season scoring record and the individual game scoring record.

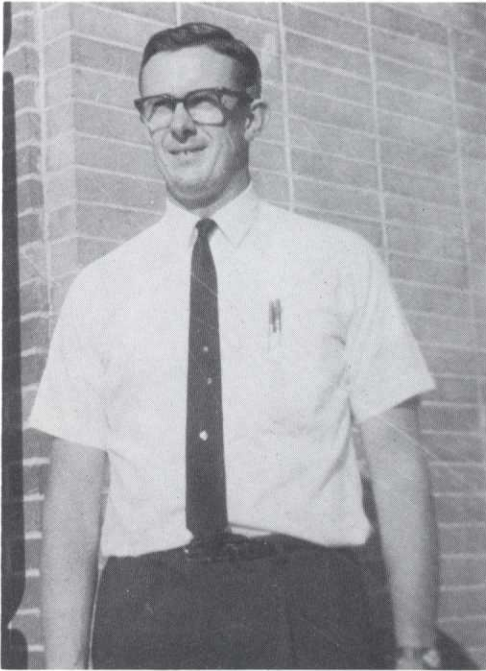

Cross Country

Coach Hansen



Front row: Gary Weaver, Dennis Rosenthal, Ron Siske, Clark Besack. Back row: Sam Terwilleger, Clayton Siske, Duane Warkentin, Ted Johnson, Denny Hubbard

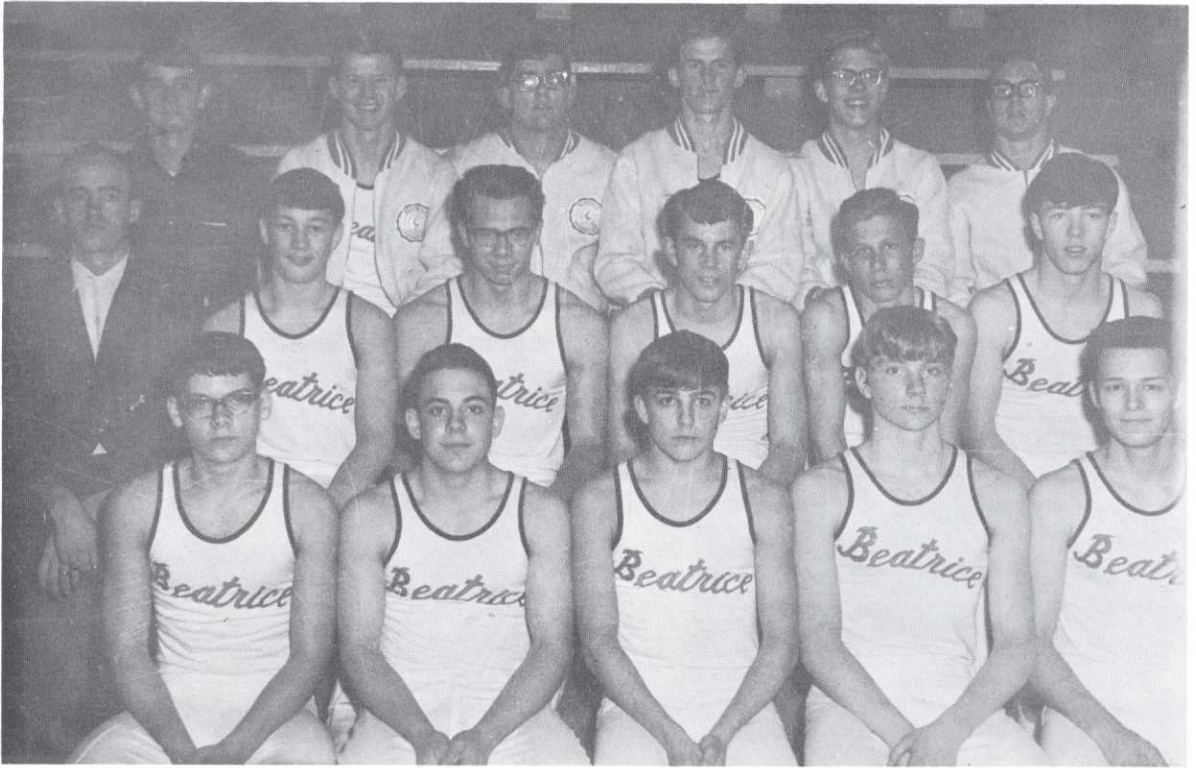

Row one: G. Cass, S. Dierberger, T. Vrtiska, B. Hautzenroder, R. Allen.
Row two: Coach Gillispie, K. Thornburg, A. Vandergrift, W. Lane, D. Denton, G. Fitzgerald.
Row three: D. Lane, J. Bomer, J. Jones, R. Oeltjen, A. Claasen, S. Aksamit.

Gymnastics

The 1965 Gymnastics team included a roster of 16 members. Four were returning letterman. Six team members will leave via graduation. The team participated in 10 dual meets winning four of them. Beatrice won the trophy in the Beatrice Invitational meet against two Omaha teams. The Orangemen gymnasts also placed 8th in a field of 16 teams at the State meet, where four boys qualified. Top individual scorer for the year was Sam Dierberger. Coach Gillespie felt the team had a good year.



"Sprong"



"Up and Over"

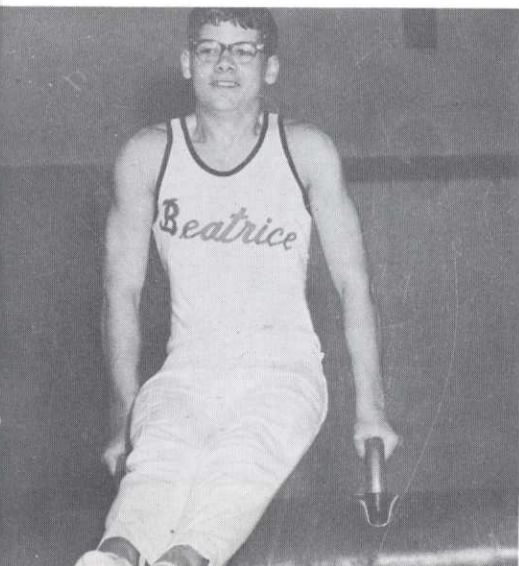

"Broad shoulders in seven days
or your money back."



Track Squad: front row: Royce Booe, Alan Jones, Jim Harris, Max Carmichael, Larry Carlson, Larry Kilpatrick. Second row: Doug Erhlich, Doug Russell, Ron Siske, Gary Weaver, Sam Terwilleger, Rick Hoppe, Mr. Jones. Third row: Mr. Gardner, John Schanamsgruber, Ted Oden, Mike McClure, Don Goebel, Gene Griffeth, Mr. Guy.

Track

Although this year's track squad consisted of only 17 boys it still turned in an admirable performance. Three boys qualified for the state meet in Lincoln this year. Jim Harris qualified in the 880, Larry Carlson in the broad jump and Denny Martz in the discus. Denny Martz placed 5th in the discus at state. The all school 880 record established by Don Morton in 1926 was broken this year by Jim Harris.

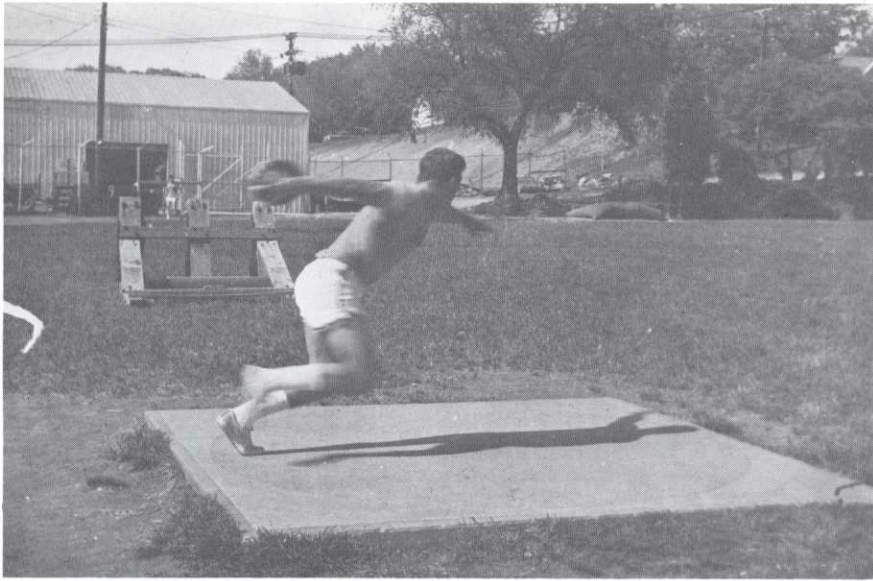

Opps scratched again.

Track Action





Team members, Roger Holz, Doug Swoboda, Don Ruyle, Ken Anderson, Steve Winter, Bob Wiebe and Bob Gardner.

Golf



Coaches Mr. Beal and Mr. Burkel

The 1965 golf team posted three fine letterman. Don Ruyle, Ken Anderson and Steve Winter with their experience aided the seven member team. The team participated in 11 meets this season, placing 15th out of 31 teams in the State. Two underclassmen lettered Coaches Beal and Burkel described it as a successful season.

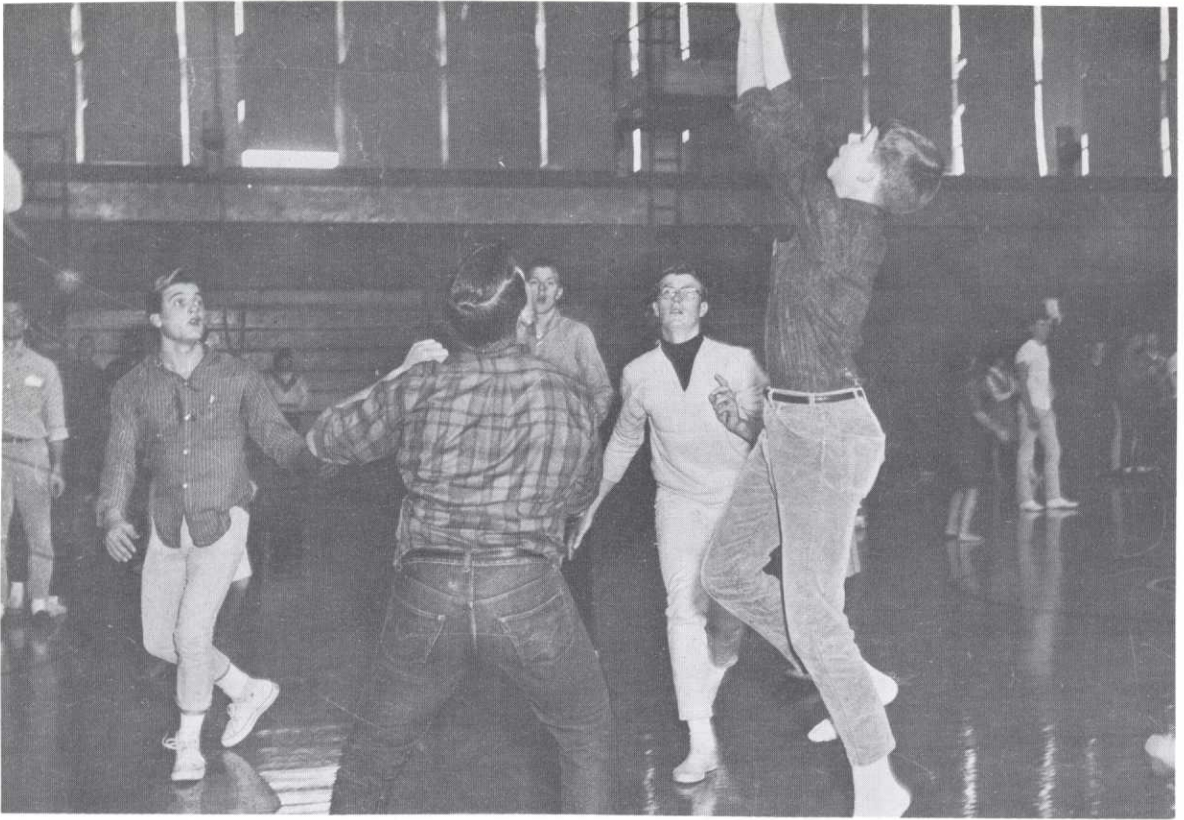

Homeroom Cafeteria strives for another point.

Volleyball

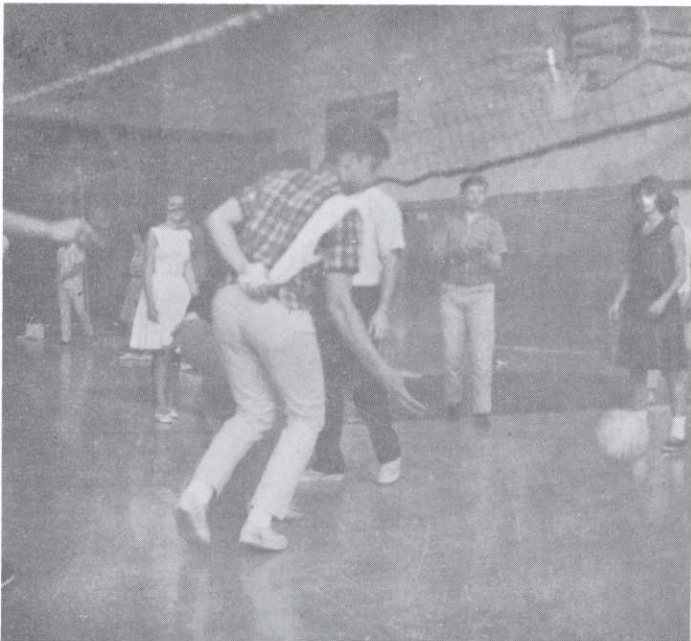

The ball is supposed to go over the net!



All right, let's get this show on the road.

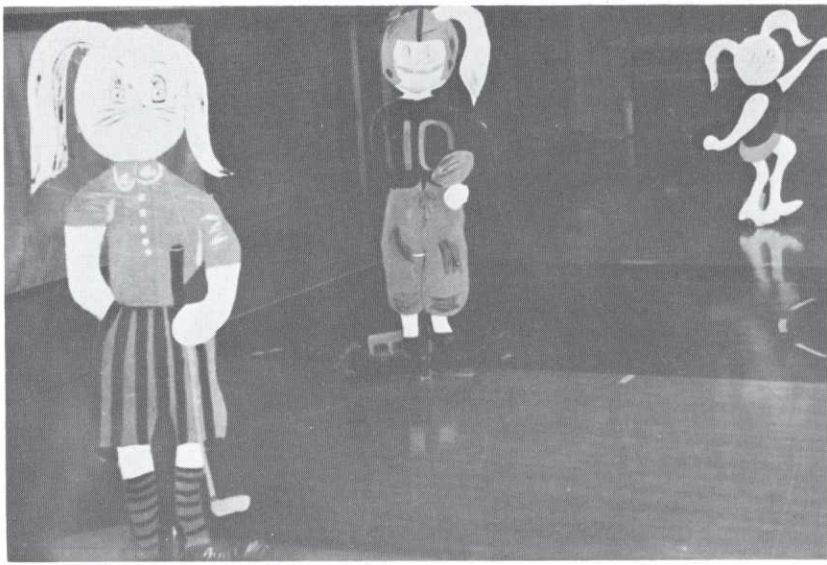

Six-foot rabbits represented each sport.

Orange and Black



Flower bearer, Kathy Elliot and crown bearer, Todd O'Neill.

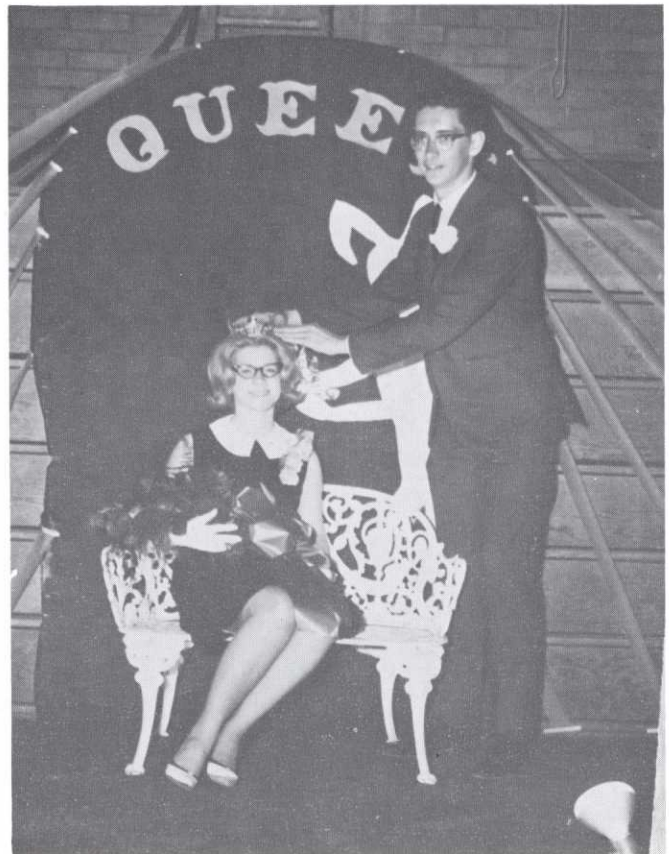

Steve crowns a surprised Barb.

ORANGE AND BLACK



*Queen Barbara Claassen
Escort Steve Winter*

*Janet Claassen
Larry Goodenough*

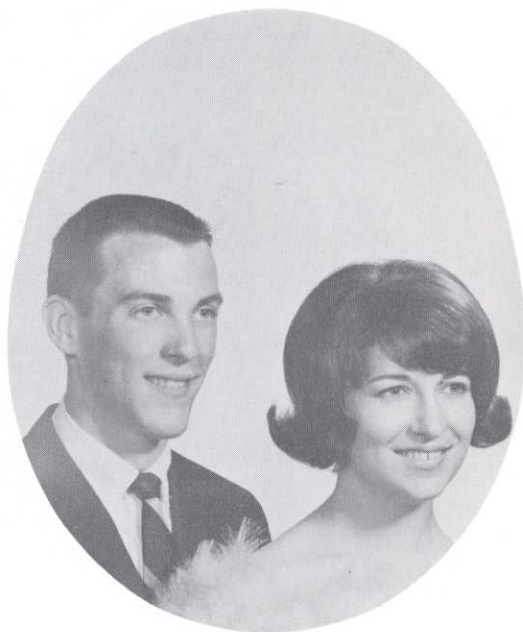

*Sherri Thompson
Jon Bomer*



*Sue Wiebe
Don Ruyle*

Attendants



*Karen Goble
Joe Armstrong*



*Diane Duitsman
Gary Nicholes*



*Mary Rathbun
Ron Siske*

**and
Escorts**

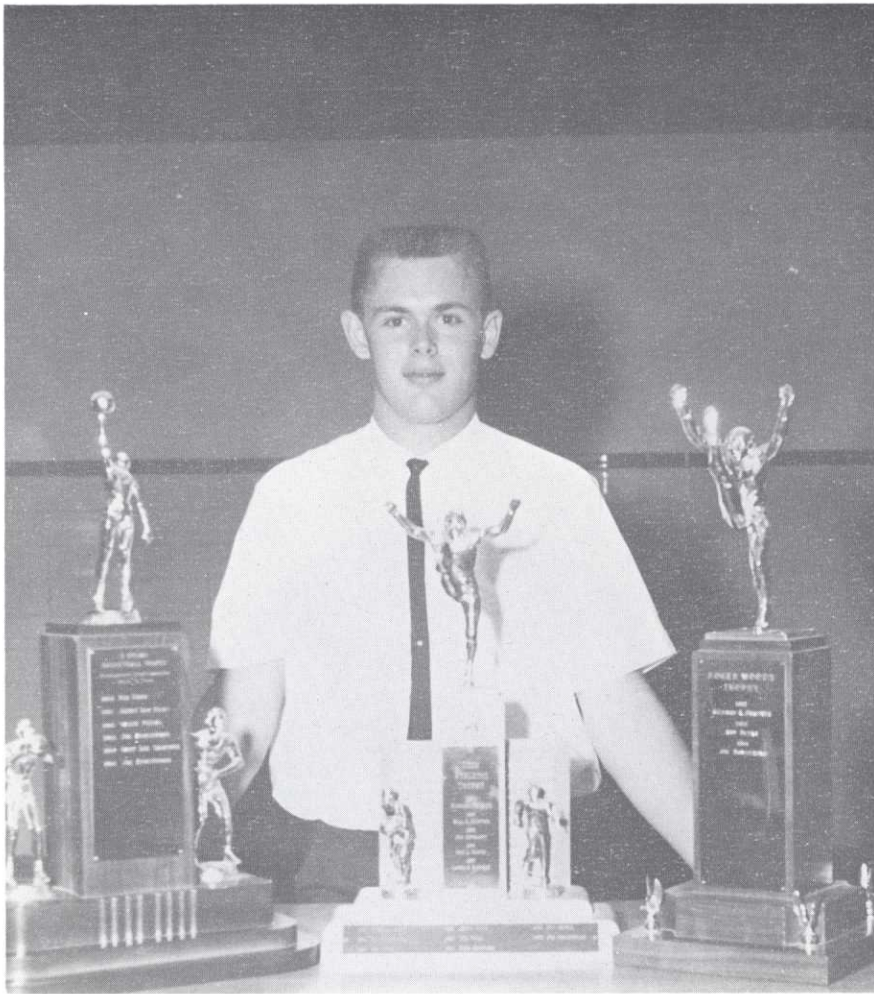

Joe "Moose" Armstrong for the first time in BHS history was selected to be the recipient of the three top athletic awards. Joe fulfilled the qualifications to receive the Roger Woods Memorial Trophy in football, the R. Brown Basketball Trophy and the Cook Athletic Trophy for the best all around athlete. In addition to his athletic endeavors "Moose" excelled scholastically, graduating in the upper 10% of the class of 1965. In the spring Joe was also elected as a member of "Who's Who in the High Schools of America."

BHS can be proud of such an outstanding athlete, student and individual.

Joe Armstrong B.H.S. Athlete of the Year

COUNCIL

One Fearless Leader?

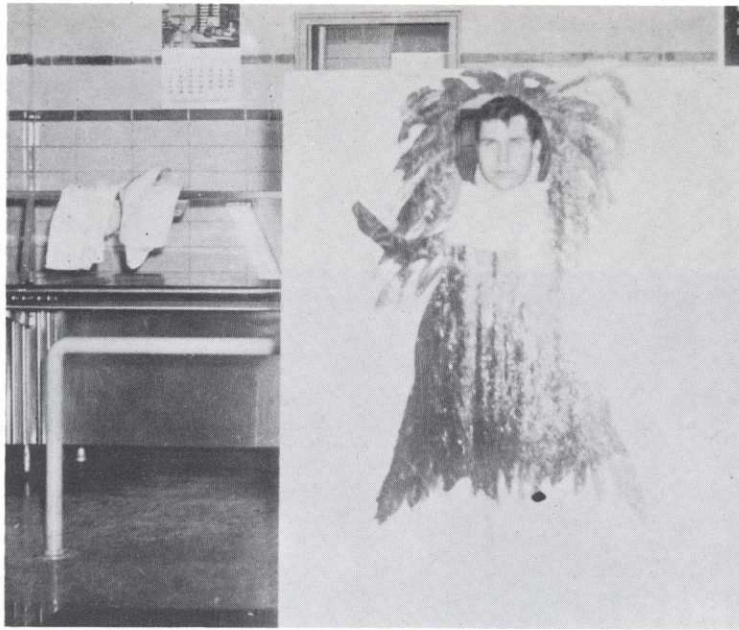

ACTIVITIES



All right—dig in



Swamp Stompers

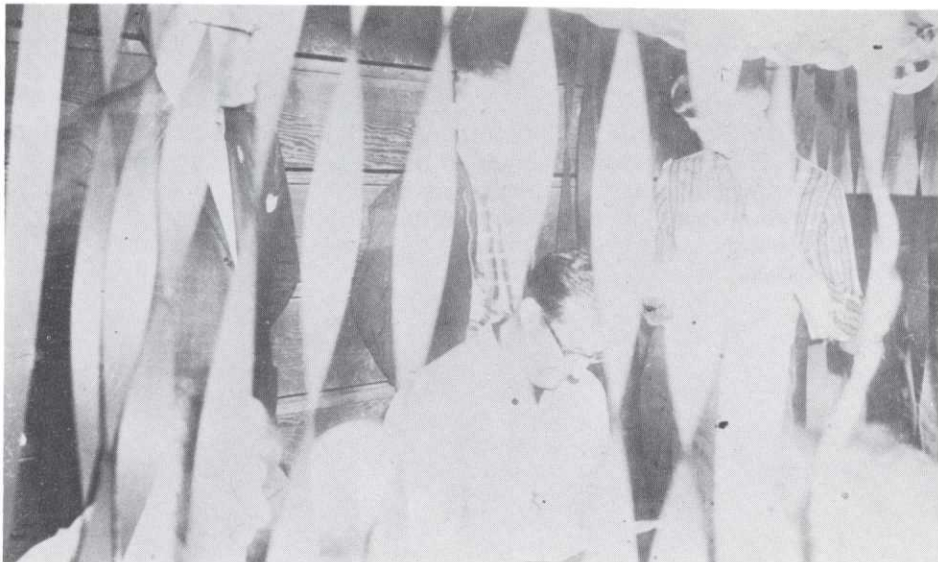

He forgot his belt.